MOZART ed. R Langley : Splendente Te, Deus (K345) **Timpani**

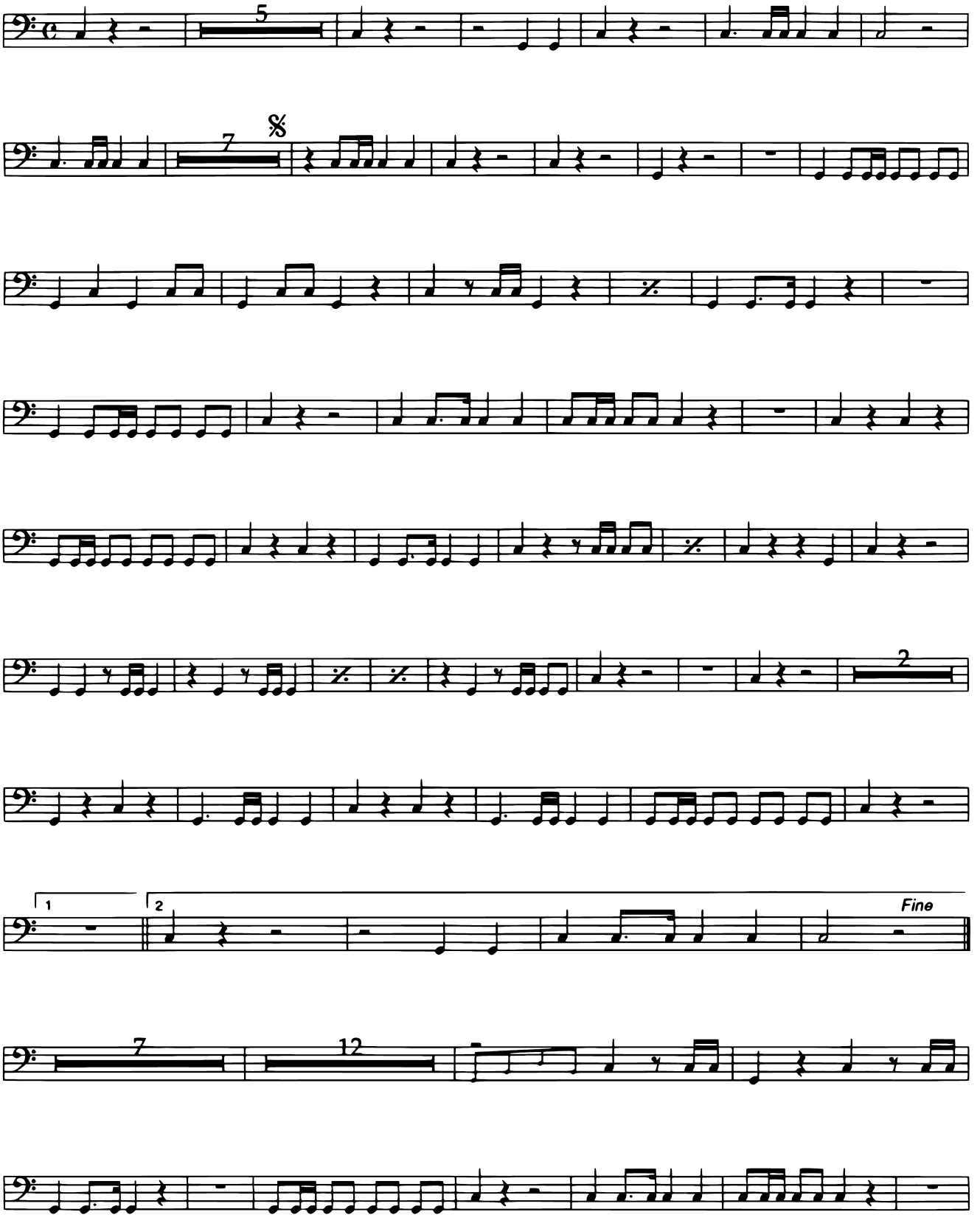

© 1991 The Royal School of Church Music
Addington Palace, Croydon, CR9 5AD

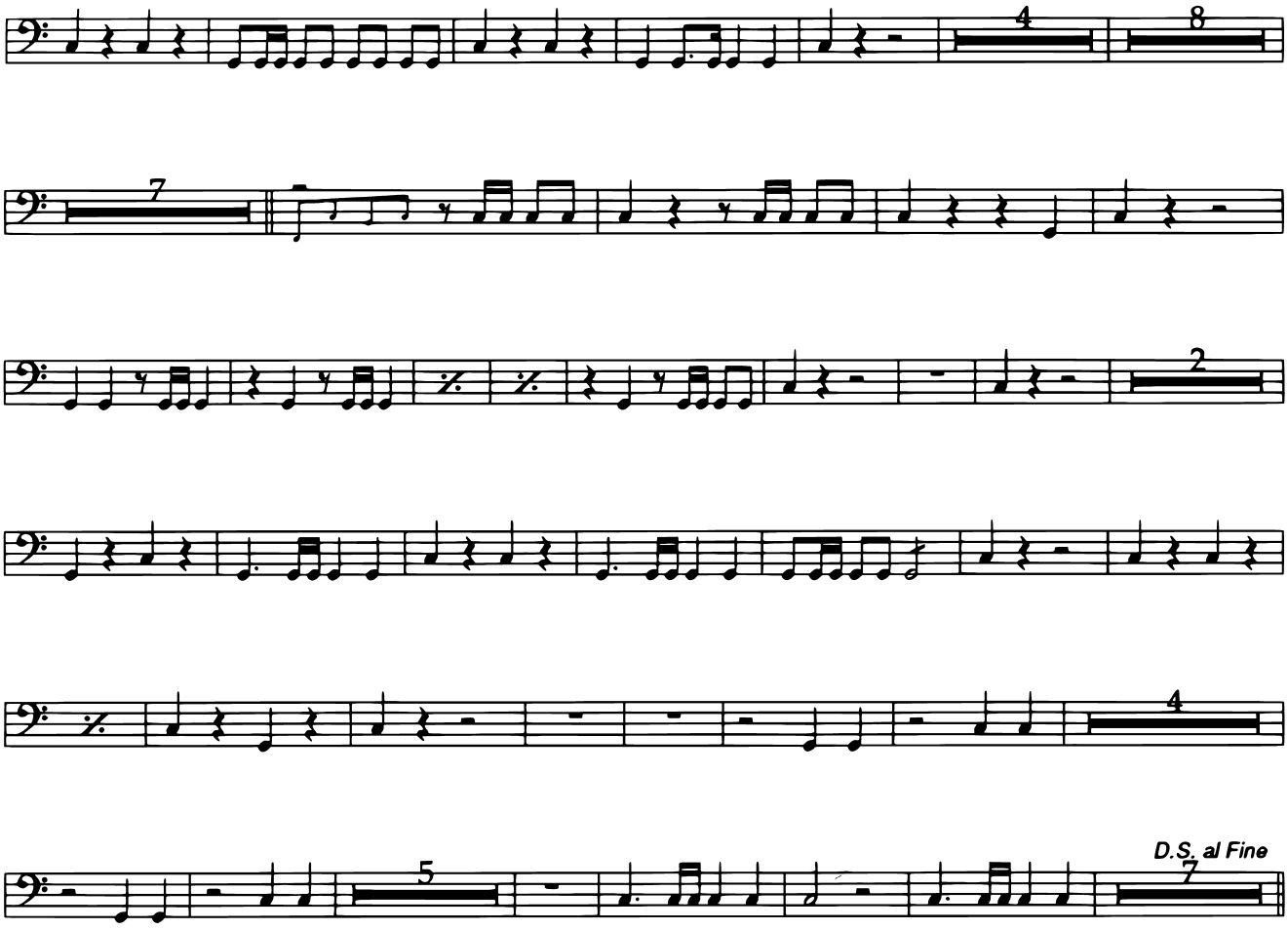
4
8
7
2
4
5
D.S. al Fine
7