

O. RESPIGHI  
FESTE ROMANE

POEMA SINFONICO

I. CIRCENSES

TIMPANI

Moderato *Molto allegro* Moderato

*ff*

*Allegro molto* Moderato

1 *ff*

*poco rall...* *Molto All.*

5 6 7

1 2 3 4 5 6 7 8 9

3 *Pesante* *Andante*

121072 - XXXIV

*Piu mosso*

mf *f* *f* *cresc.* *ff*

*ff*

*Ancora piu mosso*

*ff* *f* *fff* *f* *fff*

*Precipitando*

*ff* *ff*

*Allegro*

*fff*

*Animando*

*ff*

*All.<sup>o</sup> vivo*

*ff*

*ff*

**7**

*ff*

*Largo*

*ff*

# II. IL GIUBILEO

*Delirioso e stanco* *animando un poco*

8 8 15 *trium tum tum tum tum*  
*fp f p cresc...*

9 *à tempo* *Poco più mosso Animando sempre*  
 6 1 3 8 10 9  
*ff*

*Allegro moderato* *Più allegro*  
 4 11 9 12 4 1 2  
*f cresc...*

*All.<sup>o</sup> festoso*  
 3 4 5 6 1 2 3 4 5 6 7 8  
*f*

13 *trium tum tum tum tum* 11

14 *Più calmo* *Allegro*  
 10 10 15 2 1  
*f*

# III. L'OTTOBRATA

*All.<sup>o</sup> gioioso*  
 9 11 16 3  
*f ff*

*f* 3 *f*

2 6

*Vivacissimo*  
[41] *triumm* *tratt....* *a tempo* 5  
*ff* *ff* *ff*

*triumm* *triumm* [42] *Molto vivo* 20  
*ff* *ff*

1 2 3 4 [43] 5 6 7 8 9 10 11  
*ff* *ff* *mf*

12 13 14 15 16 17 18 19 20 21 22 23  
*ff* *mf*

24 25 26 27 28 29 30 31 32 33 34 35 36

[44] 37 38 39 40 41 42 43 44 45 46 47  
*ff* *mf*

48 49 50 51 52 53 54 55 56 57 58  
*cresc.*

[45] 59 60 61 62 63 64 65 66 67 68 69 70  
*ff* *mf*

[46] *Sostenuto*

*ff* *string: molto* [47] *Presto*

4 1

*Prestissimo* [48] *triumm*  
*ff*

O. RESPIGHI  
FESTE ROMANE

POEMA SINFONICO

I. CIRCENSES

G. CASSA e PIATTI

Moderato *Molto all.<sup>o</sup>* *Moderato*  
Cassa *ff*

*All.<sup>o</sup> molto* *Moderato*  
*ff* *ff*

*poco rall.*  
*cresc.*

*Molto all.<sup>o</sup>*  
*ff* *cresc.*

*ff* *ff*

*Pesante*  
*3*

*Andante*  
*p* *mf* *p*

mf *p*

mf *CRPSC.*

*Più mosso*

*f*

*Ancora più mosso*

*ff precipitando*

*Allegro*

*fff ff*

*animando*

*ff*

*All. vivo*

*fff*

*fff*

*Largo*

**II. III. TACE**

# IV. LA BEFANA

(Corni in Fa)

Vivo 27 11

28 Piatti 12  
Cassa ff

29 10  
ff

29 11 (c. sola)  
ff

30 Vivacissimo 27 31 30 32 12 33 Vivo  
(cl. sib)

8

34 Tempo di Saltarello 10

35 4  
f ff

36 Tempo pesante di Valzer  
c. ep. 2 3 4 5 6  
f p

7 8 9 10 11 12 13 14 15 1

1 2 3 4 5 6 7 8 9

*p* *f*

*Tempo più mod.*  
di Saltarello

2 1 2 1 2 1 2

*string.* 38 *Molto vivo* 39 *Meno in unum* 40 *tratt. a tempo*

1 2 16 13 2 17

41 *Vivacissimo* *tratt. a tempo* 42 *Molto vivo* (Chiusa)

5 2 11 20

43 *Cassa*

1 2 3 4 5 6 7 8 9 10

*ff* *mf*

11 12 13 14 15 16 17 18 19 20

*ff* *mf*

21 22 23 24 25 26 27 28 29 30

31 32 44 33 34 35 36 37 38 39 40

*ff* *mf*

41 42 43 44 45 46 47 48 49 50

*cresc.*

51 52 53 54 45 55 56 57 58 59 60

*ff* *mf*

61 62 63 64 65 66 46 *Sostenuto*

*ff*

*string. molto*

47 *Presto* (*Cassa*)

1 1

*secco* *secco*

48 *Prestissimo*

1 7

*ff* *secco*

O. RESPIGHI

# FESTE ROMANE

POEMA SINFONICO

I. II. III. TACE

## IV. LA BEFANA

PIATTI

*(Campanelli)*

**27** *Vivo*  $\frac{8}{2}$

**28** *P cresc.* *f* *ff*

*(colta mazza)* *P cresc.* *Vivacissimo* *ff*

**6** **1** **1**

**29** *(stacco)* **22** **30** *(colta mazza)* *ff* **11**

**31** *f* **14** *(2 piatti)* *ff*

**32** **14** **33** *Vivo* **28** **34** *Tempo di Saltarello*  $\frac{6}{8}$  **2**

*(con bacchetta di ferro)* *f* **2**

**35** *f* **1**

121072 - XXXVI

Proprietà G. RICORDI & C. Editori-Stampatori, MILANO.

Tutti i diritti sono riservati.

Tous droits d'exécution, diffusion, reproduction, traduction et d'arrangement sont réservés.

(IMPRIMÉ EN ITALIE)

(Copyright 1928 by G. RICORDI & Co.)

Copyright renewed 1957

(PRINTED IN ITALY)

1

Tempo pesante di Kutzer

36

8

(colla mazza)  
thrummmmm

13 (2 piatti)

37

Tempo più mod. di Saltarello

2

1

2

p mf ff

stringi...

38

Molto vivo

1

2

1

2

1

2

16

Meno (in uno)

39

13

40

2

tratt... a tempo

17

41

5

Viracissimo

tratt... a tempo

2

14

Molto vivo

42

20

43

(piatto con la mazza)

1 2 3 4 5 6 7 8

(Clar. piccolo in re)

mf

9 10 11 12 13 14 15 16 17 18 19 20 21 22

mf

23 24 25 26 27 28 29 30 31 32 44 33 34 35

mf

36 37 38 39 40 41 42 43 44 45 46 47 48

49 50 51 52 53 54 45 55 56 57 58 59 60 61

mf

62 63 64 65 66 46

Sostenuto

Stringi... molto

6

ff

(2 piatti)

47

Presto

7

48

Prestissimo

8

ff

O. RESPIGHI

# FESTE ROMANE

POEMA SINFONICO

## I. CIRCENSES

TAM-TAM  
TRIANGOLO

Moderato Tam.tam. Molto allegro.

Moderato. Allegro molto.

Moderato. 1. poco rall. Molto Allegro.

2. Pesante. Andante.

3. p

4. p mf

5. Più mosso. Ancora più mosso.

6. precipitando Allegro. Andando Allegro vivo.

7. lasciar vibrare. Largo.

## II. IL GIUBILEO

*Doloroso e stanco* *animandoun poco* *a tempo*

*Poco più mosso* *Animando sempre*

*Allegro moderato* *Più allegro*

*Allegro festoso* *(Organo)*

*(Ott.<sup>co</sup>)*

*mf dim: poco a poco* *p*

*mp* *mp*

*Più calmo* *mp* *mp*

*mp* *mp*

*Allegro* *mp.*

## III. L'OTTOBRATA TACE

38 *Molto vivo* 39

*Meno (in uno)*

2 1 2 16

Ob. Clar. e Trombe

40 *tratt.*

*Altempo.*

(86.)

Archi

*Tam. lam.*

41 *Vivacissimo.*

4 4 3

*ff*

*tratt. Altempo.*

2 3 3 2

*ff*

42 *Molto vivo* 43

2 3 4 5 6 7 8 9 10 11 12 13

*ff* *mf*

14 15 16 17 18 19 20 21 22 23 24 25 26 27

*ff* *mf*

28 29 30 31 32 44 33 34 35 36 37 38 39 40

*ff* *mf*

41 42 43 44 45 46 47 48 49 50 51 52

*cresc.*

53 54 45 55 56 57 58 59 60 61 62

*ff* *mf*

46 *Sostenuto.*

63 64 65 66

*ff*

*stringendo molto*

47 *Presto.*

(Tocco)

*Tocco*

48 *Prestissimo.*

1 8

*dl* *10000*

O. RESPIGHI

# FESTE ROMANE

POEMA SINFONICO

I. II. III. TACE

IV. LA BEFANA

TAMBURO  
GRANDE

*(Campanelli)*

*Vivo*

27

8

1 2 3 4 5 6 7 8

*f* *ff*

28

1 2 3 4 5 6

29

22 30 *Vivacissimo* 27

31 30 32 12 33 *Vivo* 10 *(Trom in Sib)*

11

121072-XXXVIII

Proprietà G. RICORDI & C. Editori-Stampatori, MILANO.

Tutti i diritti sono riservati.

Tous droits d'exécution, diffusion, reproduction, traduction et d'arrangement sont réservés.

(IMPRIMÉ EN ITALIE)

(Copyright 1908 by G. RICORDI & Co.)

Copyright renewed 1957

(PRINTED IN ITALY)

<sup>2</sup>  
34 *Tempo di Saltarello.*

38 *Meno (in uno) tratt:... a tempo* 13 40 2 17 41 *Vivacissimo* 5 2 14 3

42 *Molto vivo* 20 (Clar.) 43 1 2 3 4 5 6

7 8 9 10 11 12 13 14 15 16 17 18 19 *ff mf*

20 21 22 23 24 25 26 27 28 29 30 31 32

44 33 34 35 36 37 38 39 40 41 42 43 44 45 *ff*

46 47 48 49 50 51 52 53 54 45 55 56 57 58 *cresc. ff mf*

59 60 61 62 63 64 65 66 46 *Sostenuto ff*

*String:.. molto*

47 *Presto*

48 *Prestissimo* *tr* *ff*

O. RESPIGHI

# FESTE ROMANE

POEMA SINFONICO

I. II. III. TACE

TAMBURO  
PICCOLO

## IV. LA BEFANA

*Vivo* 27 *f* *(Campelli)*

*f* *ff* *Vivacissimo* *p cresc...* *f*

1 2 3 4 5 6 7 8 28 1 2 3 4 5 6 7 8 9 29 1 2 3 4 5 6 7 8 9 30 1 2 3 4 5 6 7 8 9 31 1 2 3 4 5 6 7 8 9

121072 - XXXIX

Proprietà G. RICORDI & C. Editori-Stampatori, MILANO.

Tutti i diritti sono riservati.

Tous droits d'exécution, diffusion, reproduction, traduction et d'arrangement sont réservés.

(IMPRIMÉ EN ITALIE)

(Copyright 1929 by G. RICORDI & Co.)

Copyright renewed 1957

(PRINTED IN ITALY)

31 30 32 (Corni)

33 *Vivo*

*mf cresc...* *sempre cresc...*

34 *Tempo di Saltarello*

*p*

*tr...*

*f p*

35

*tr...*

*f p p*

*tr.*  
*f* *p*

**36** *Tempo pasante di Valse*  
 1 2 3 4 5 6  
*dim.* *p*

7 8 9 10 11 12 13 14 *tr.*  
*mf* *ff*

1 2 3 4 5 6 7 8 *tr.*  
*p* *f*

**37** *Tempo più mod. di Saltarello*

*p*

*Stringi...* *Molto vivo* *Meno (in uno)* *tratt.*  
**38** 16 **39** 13 **40** 2

*a tempo* *Vivacissimo* *tratt.*  
 17 **41** *(Tam-tam)* *ff* 1

*a tempo* *Molto vivo*  
 14 **42** *tr.* 18

**43** 1 2 3 4 5 6 7 8 9 10 11

*mf*

12 13 14 15 16 17 18 19 20 21 22

*mf*

23 24 25 26 27 28 29 30 31 32

**44** 33 34 35 36 37 38 39 40 41 42 43

*mf*

44 45 46 47 48 49 50 51 52 53 54

*cresc.*

**45** 55 56 57 58 59 60 61 62 63 64 65 66

*mf*

**46** *Sostenuto* 1 2 3 4 5 6 7 8 9 *String: molto*

*ff*

*tannino* **47** *Presto*

*ff*

*tannino* **48** *Prestissimo* *tannino*

*ff*

O. RESPIGHI  
**FESTE ROMANE**

POEMA SINFONICO

**I. CIRCENSES**

TACE

**II. IL GIUBILEO**

2 CAMPANE

*Tace sino alla chiamata*

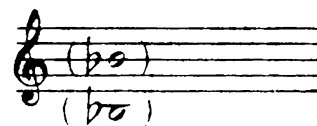

121072-XL

*Il resto tace*

Proprietà G. RICORDI & C. Editori-Stampatori, MILANO.

Tutti i diritti sono riservati.

Tous droits d'exécution, diffusion, reproduction, traduction et d'arrangement sont réservés.

(IMPRIMÉ EN ITALIE)

(Copyright 1938 by G. RICORDI & Co.)

Copyright renewed 1957

(PRINTED IN ITALY)

O. RESPIGHI

# FESTE ROMANE

POEMA SINFONICO

## I. CIRCENSES

TACE

## II. IL GIUBILEO

CAMPANELLI

*Tace sino alla chiamata*

12 Più Allegro

All. Festoso  
(Trombe)

4 6

13

*ff*

*dim. a poco a poco*

*mp*

14 10

15 Allegro

10 2 1

rl

121072-XLI

Proprietà G. RICORDI & C. Editori-Stampatori, MILANO.

Tutti i diritti sono riservati.

Tous droits d'exécution, diffusion, reproduction, traduction et d'arrangement sont réservés.

(IMPRIMÉ EN ITALIE)

(Copyright 1923 by G. RICORDI & Co.)

Copyright renewed 1957

(PRINTED IN ITALY)

# III. L'OTTOBRATA

*All: gioioso  
(con molto slancio)*

**17** *All.<sup>o</sup> vivace*

*(Trombe)*

**19**

**20** *Lo stesso tempo*

# IV. LA BEFANA

*Vivo* 27 (*clar. pic.*)

*f*

28 1 2 3 4 5 6 3 *f*

1 2 3 4 5 29 6 *ff*

*Vivacissimo* 30 11 27 31 14 (*clar.*)

*f* 32

*Vivo* 38 16

**34** *Tempo di Saltarello*

**35**

**36** *Tempo pesante di Valzer*

*Tempo più mod. di Saltarello*

**37**

1 *tr* *tr*

*tr* 29 2 *tr*

*tr* *tr*

*ff* 30 *Vivacissimo* 27 31 (Off. no)

*tr* 13 *ff*

32 1 2 3 4 5 6 7 8 9 10 11 *f* *cresc:*

33 *Vivo* 1 *f* *sempre cresc:*

1 1 1 1

*tr* *tr*

*tr* *tr* *tr* *tr*

34 *Tempo di Saltarello.*

34 *Tempo di Saltarello.*

35

35

36 *Tempo pesante di Valzer*

36 *Tempo pesante di Valzer*

37 *Tempo più mod: di Saltarello*

37 *Tempo più mod: di Saltarello*

38 *Molto vivo*

39 *Meno (in uno)*

40 *tratt.*

*a tempo*

4 Vivacissimo

41 *tr* *tratt.* *a tempo*

ff

42 Molto vivo

43

mf

44

mf

cresc.

45

mf

46 Sostenuto

string: molto

ff

47 Presto

48

Prestissimo

ff

O. RESPIGHI

# FESTE ROMANE

POEMA SINFONICO

I. II. TACE

## III. L'OTTOBRATA

SONAGLIERA

*All.<sup>o</sup> gioioso*  
(con molto slancio)

(Corno in Fa)  
*pp*

17 *All.<sup>mo</sup> vivace*  
*ppp*

18

19

Lo stesso tempo

20

121072 - XLIII -

Proprietà G. RICORDI & C. Editori-Stampatori, MILANO.

Tutti i diritti sono riservati.

Tous droits d'exécution, diffusion, reproduction, traduction et d'arrangement sont réservés.

(IMPRIMÉ EN ITALIE)

(Copyright 1922, by G. RICORDI & Co.)

Copyright renewed 1957.

(PRINTED IN ITALY)

*lungghissima a tempo* *And<sup>te</sup> sostenuto*

*Più lento* *And<sup>te</sup> lento ed espress:*

(Mandolino)  
corno

*Il resto face -*

O. RESPIGHI  
**FESTE ROMANE**

POEMA SINFONICO

I. II. III. TACE

**IV. LA BEFANA**

TAVOLETTE  
(grande e piccola)

*Vivo* 27 *(Campanelli)*

*f*

28 *12*

*f* *5*

*Vivacissimo* *Vivo*

29 *23* 30 *27* 31 *30* 32 *12* 33 *28*

43

1 2 3 4 5 6 7 8 9 10 11

*mf*

12 13 14 15 16 17 18 19 20 21 22

*mf*

23 24 25 26 27 28 29 30 31 32

44

33 34 35 36 37 38 39 40 41 42 43

*mf*

44 45 46 47 48 49 50 51 52 53 54

*cresc.*

45

55 56 57 58 59 60 61 62 63 64 65 66

*mf*

46

*Sostenuto*

*Stringi... molto*

47

*Presto*

1 2

*triummum*

48

*Prestissimo*

*triummum*

*ff*

49

O. RESPIGHI  
**FESTE ROMANE**

POEMA SINFONICO

I. II III. TACE

**IV. LA BEFANA**

**RAGANELLA**

*(Campanelli)*

**27** *Vivo*

*f*

*tr.*

*tr.*

*tr.*

*tr.*

*tr.*

**28**

*ff*

*tr.*

*tr.*

*tr.*

*tr.*

**29**

*s*

*Il restotace*

Proprietà G. RICORDI & C. Editori-Stampatori, MILANO.  
Tutti i diritti sono riservati.  
Tous droits d'exécution, diffusion, reproduction, traduction et d'arrangement sont réservés.  
(IMPRIMÉ EN ITALIE)

(Copyright 1923 by G. RICORDI & Co.)

Copyright renewed 1957

(PRINTED IN ITALY)

O. RESPIGHI  
**FESTE ROMANE**

POEMA SINFONICO

I. II. III. TACE

IV. LA BEFANA

XILOFONO

*(Cl. piccolo in Re)*

**27** *Vivo*

*f*

**28**

*f*

**29**

*ff*

30 *Vivacissimo*

31 29 32 12

33 *Vivo* (Campanelli) *f*

34 *Tempo di Saltarello* 35 36 *di Valzer* 37 *di Saltarello*

*Tempo pesante* *Tempo più mod.*

String: 38 *Molto vivo* 39 *Meno (in uno)* 40 *tratt:* *a tempo* 41 *Vivacissimo*

tratt: ..... *a tempo* 42 *Molto vivo* (campanelli)

43

