

1. MAGNIFICAT

CHORUS

PERGOLESI

Edited by Clayton Westermann

Violin I

[Allegro]

5

10

15

20

25

[mp]

Violin I

Violin I musical score, measures 60-75. The score consists of six staves of music in G minor (one flat) and 3/4 time. Measure numbers 60, 65, 70, and 75 are indicated above the staves. The music features a mix of eighth and sixteenth notes, with some trills and slurs.

2. ET MISERICORDIA

SOPRANO AND ALTO SOLI AND CHORUS

Soprano and Alto Soli and Chorus musical score, measures 1-10. The score is in G minor (one flat) and 3/4 time, marked *Andante*. It includes dynamic markings such as *[mf]* and *[p]*, and trill markings *a)[tr]* and *b)[tr]*. Measure 10 is also marked. At the bottom, two alternative trill ornaments are provided: *a)* and *b)*.

Violin I

Violin I musical score for the first section, measures 1-25. The score is written in treble clef with a key signature of two flats (B-flat and E-flat) and a 4/4 time signature. It features several trills (tr) and a dynamic marking of *[f]*. Measure numbers 15, 20, and 25 are indicated. The tempo is marked *Allegro*. The notation includes various note values, rests, and articulation marks.

3. DEPOSIT

CHORUS

Violin I musical score for the second section, measures 15-25. The score is written in treble clef with a key signature of two flats (B-flat and E-flat) and a common time signature (C). It features a dynamic marking of *[f]*. Measure numbers 15, 20, and 25 are indicated. The tempo is marked *Allegro*. The notation includes various note values, rests, and articulation marks.

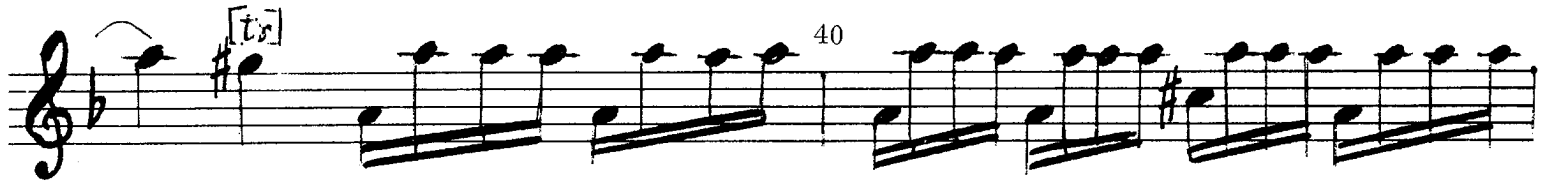

4. SUSCEPIT ISRAEL

TENOR AND BASS DUET

[Andante]
[mp]

6 tr 5

[tr]
[p]

10

[mp]

15 [tr]
[p]

20

25 tr

[mp]

5. SICUT LOCUTUS EST

Chorus

6. SICUT ERAT IN PRINCIPIO

Chorus

[Allegro]

[f]

Violin I

