

183088

MC00026001

ZWEI KONZERTE FÜR KLAVIER  
UND ORCHESTER.

VON

JULIUS RÖNTGEN.

B. 183088

Professor Donald F. Tovey  
gewidmet.

Zwei Konzerte  
für Klavier und Orchester

von

Julius Röntgen.

2.

Moderato e sostenuto  $\text{♩} = 69$  Konzert I

①

Julius Röntgen

Viol. I

Viol. II

Bratsche

Cello & C. Bass

Klavier

(2)

(2)

Record: 70352 (continued)

D 784.262  
Classificatie Concerten Duo's Piano met orkest Piano's  
Sorteertitelverd Concerten, piano, orkest, C gr.t. Pu.

Record: 44476

Bibliotheeknr. 70088  
Bezit materiaal pa  
CC pk  
MAT m  
CU 1  
N RÖNTGEN, JULIUS [f [componist]  
Sorteertitel Concerten, strijktrio, strijkorkest (1922)  
T6 Concert  
OTG : voor viool, alt en violoncel : met strijkorkest / Julius Röntgen  
LVP xx  
Impressum [S.l. : s.n.l., [19--?]  
ANN2 0 [a Jaar van comp.: 1922  
T4 1922  
D 784.74186  
Classificatie Concerten Solo-instrumenten met strijkorkest  
Vorm van uitgave [Partituur]  
Inhoud Delen: 1. Allegro 2. Lento 3. Allegro  
OBN 1/4948

Record: 44477

Bibliotheeknr. 70089  
Bezit materiaal pa+mat  
CC pk  
MAT m  
CU 1  
N RÖNTGEN, JULIUS [f [componist]  
Sorteertitel Concerten, viool, orkest, fis kl.t.  
T6 Konzert  
OTG : für Violine und Orchester / von Julius Röntgen  
LVP xx  
Impressum [S.l. : s.n.l., [19--?]  
ANN2 0 [a Toonsoort: fis kl.t. - Jaar van comp. 1931  
T4 1931  
D 784.272186  
Classificatie Concerten Viool met orkest  
Vorm van uitgave [Partitur und Stimmen]  
Inhoud Delen: 1. Moderato 2. Andante tranquillo 3. Allegro capriccioso

Fluit	2	Hoorn	4	Tokkelinstrument	5
Hobo	2	Trompet	2	Strijkers	1
Klarinet	2	Trombone	0	Slagwerk	1
Fagot	2	Tuba	0	Toetsinstrument	0
Saxofoon	0			Overige instrumenten	0

OBN 1/5475

Record: 44478

Bibliotheeknr. 70090  
Bezit materiaal pu  
CC pk  
MAT p  
CU 1  
N RÖNTGEN, JULIUS [f [componist]  
Sorteertitel Concerten, piano, orkest, op. 018, D gr.t. Pu.  
T6 Concert  
OTG : (D Dur) : für Pianoforte und Orchester : Op. 18 / von Julius Röntgen ;  
Pianoforte (die Orchesterbegleitung für Pianoforte arrangirt)  
LVP gw  
Impressum Leipzig : Breitkopf & Härtel, [1882?]  
ANN2 0 [a Jaar van comp.: 1879  
T4 1879  
D 785.62192186  
D 784.262  
Classificatie Concerten Duo's Piano met orkest Piano's  
Plaatnummer 15938  
Inhoud Delen: 1. Allegro 2. Larghetto espressivo 3. Finale (Allegro con brio)  
OBN 1/7060

(2)

Concert in e l.l. + Cpt.

- Violin I (Vn. I)
- Violin II (Vn. II)
- Viola (Vla.)
- Cello (Vcl.)
- Double Bass (a. C. Bas.)
- Flute (Fl.)
- Clarinet (Cl.)
- Bassoon (Fag.)
- Trumpet (Tr.)
- Trombone (Tbn.)
- Drum (Dr.)
- Timpani (Timp.)

- Violin I (Vn. I)
- Violin II (Vn. II)
- Viola (Vla.)
- Cello (Vcl.)
- Double Bass (a. C. Bas.)
- Flute (Fl.)
- Clarinet (Cl.)
- Bassoon (Fag.)
- Trumpet (Tr.)
- Trombone (Tbn.)
- Drum (Dr.)
- Timpani (Timp.)

3 Tempo I

4.

1. Fl. *mf*

2. Fl. *f*

2. Cl. in B.

2. Horn in F

Solo Viol.

Br.

Cello u. C. Bass

Klavier

Horn in F

Br. *dir.*

Cello u. C. Bass

Klavier

- Flute (Fl.)**: Top staff, mostly rests.
- Oboe (Ob.)**: Second staff, mostly rests.
- Violin I (Viol. I)**: Third staff, melodic line with dynamics *p* and *f*.
- Violin II (Viol. II)**: Fourth staff, melodic line with dynamics *p* and *f*.
- Cello I (Cello I)**: Fifth staff, melodic line with dynamics *p* and *f*.
- Cello II (Cello II)**: Sixth staff, melodic line with dynamics *p* and *f*.
- Clarinet (Clarin.)**: Seventh staff, melodic line with dynamics *p* and *f*.
- Bassoon (Fag.)**: Eighth staff, melodic line with dynamics *p* and *f*.
- Double Bass (Cb.)**: Ninth staff, melodic line with dynamics *p* and *f*.

Additional markings include *arco* for the Cello I and Cello II parts, and *pp* for the Piano part. The score is written in a key with one sharp (F#) and a common time signature (C). The notation includes various rhythmic values, slurs, and dynamic markings.

Empty musical staves at the bottom of the page, consisting of five blank staves.

6.

*Hörn*  
m.F.  $\text{F}$   
*Cello*  
u. C. Bass  
*Klavier*  
cres.  $\text{f}$

*Hörn*  
m.F.  $\text{F}$   
*Cello*  
u. C. Bass  
*Klavier*  
 $\text{f}$   $\text{p}$

*Hörn*  
m.F.  $\text{F}$   
*Fl.*  
 $\text{II}$   
*Br.*  
*Cello*  
*Cello*  
u. C. Bass  
*Klavier*

6 Andante tranquillo 7.

**2 Klar. in Bb**: *pp*, *pppr.*, *pp*, *pppr.*

**2 Ob.**: *pp*, *pppr.*, *pp*, *pppr.*

**2 Fag.**: *pp*, *pppr.*, *pp*, *pppr.*

**Horn in F**: *pp*, *pppr.*, *pp*, *pppr.*

**Viol. I**: *pp*, *pppr.*, *pp*, *pppr.*

**Viol. II**: *pp*, *pppr.*, *pp*, *pppr.*

**Viola**: *pp*, *pppr.*, *pp*, *pppr.*

**Cello**: *pp*, *pppr.*, *pp*, *pppr.*

**u. Cello**: *pp*, *pppr.*, *pp*, *pppr.*

**Klavier**: *pp*, *pppr.*, *pp*, *pppr.*

**2 Ob.**: *pp*, *pppr.*, *pp*, *pppr.*

**2 Klar.**: *pp*, *pppr.*, *pp*, *pppr.*

**2 Fag.**: *pp*, *pppr.*, *pp*, *pppr.*

**Horn in F**: *pp*, *pppr.*, *pp*, *pppr.*

**Solo Klar.**: *pp*, *pppr.*, *pp*, *pppr.*

**Cello**: *pp*, *pppr.*, *pp*, *pppr.*

**u. Cello**: *pp*, *pppr.*, *pp*, *pppr.*

Cello e Contrabasso

Klavier

Cello u. Contrabasso

Klavier

Cello u. Contrabasso

Klavier

Cello u. Contrabasso

Klavier

Cello  
u. C. Bass

Klavier

B A B A B *sempre legato*

Cello  
u. C. Bass

Klavier

Cello  
u. C. Bass

Klavier

(11)

Cello  
u. C. Bass

Klavier

*pizz.*

Cello u. C. Bass

Violin *sopr.*

Cello u. C. Bass

Violin

Cello u. C. Bass

Violin

12

*arco*

Cello u. C. Bass

Violin *sopr. legato*

Cello  
Clarin

est. destra / c. destra

Cello  
Clarin

13) *Andante tranquillo*

Violon  
Violon

*p*

*p*

Cello  
Clarin

*p*

*a*

3 Horns in F

Krn.

Cello u. C. Bass

(14)

Flöte Picc.

2 Klarin. in B.

2 Fag.

Horn in F.

Cello u. C. Bass

Klarin.

$\text{♩} = \text{♩}$

$\text{♩} = \text{♩}$

II. III

Fl. *p*

Horn in F *p* *ff* *sfz*

Vcl. I *p* *pp*

Vcl. II *p* *pp*

Br. *p* *pp*

Cello solo

Cello u. C. Bass *p*

Mar. *pp*

16. Tempo I

2 Horn in F *pp*

Vcl. I *p*

Vcl. II *pp*

Br. *p*

Cello u. C. Bass *p*

Mar. *pp*

Allegro  $\downarrow$  = 100

2 Fl.  $\text{F}\sharp$   $\frac{3}{4}$  - - - - -  $f$

2 Cl. in B.  $\text{F}\sharp$   $\frac{3}{4}$  - - - - -  $f$

2 Fag.  $\text{F}\sharp$   $\frac{3}{4}$  - - - - -  $f$

2 Hörn. F.  $\frac{3}{4}$  - - - - -  $f$

2 Tr. in C.  $\frac{3}{4}$  - - - - -  $f$

2 Tromb.  $\frac{3}{4}$  - - - - -  $f$

2 Sax.  $\frac{3}{4}$  - - - - -  $f$

2 Vln.  $\frac{3}{4}$   $\downarrow$   $nn$  - - - - -  $f$

2 Vla.  $\frac{3}{4}$   $\downarrow$   $nn$  - - - - -  $f$

2 Cello  $\frac{3}{4}$   $\downarrow$   $nn$  - - - - -  $f$

2 Kontrab.  $\frac{3}{4}$   $\downarrow$   $nn$  - - - - -  $f$

Main  $\frac{3}{4}$   $p$   $aesc.$   $f$   $5$  or destra

Key features of the score include:

- Time signatures:  $\frac{6}{8}$ ,  $\frac{3}{4}$ , and  $\frac{2}{4}$ .
- Key signatures: One sharp (F#).
- Dynamic markings: *f* (forte) and *marc.* (marcato).
- Complex rhythmic patterns and articulation marks.

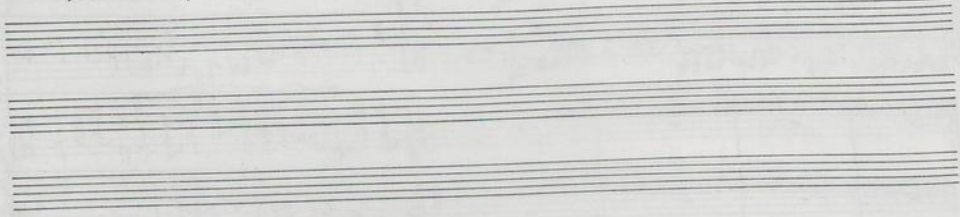

Four empty musical staves, likely intended for a continuation of the piece or a different arrangement.

Four empty musical staves at the bottom of the page, with a treble clef and a key signature of one sharp (F#) on the first staff.

Viol. #  
 Dr.  
 Cello u. C. Bass  
 Klavier

*f* *spannando* *dim.*

2 Viol. in F  
 Cello u. C. Bass  
 Klavier

19

Viol. *acc.*  
 Klavier *acc.* *molto cresc.*

Klavier *p. marc.*

Flute  
 Br.  
 Cello  
 C. Obs.

Clarinete  
 3 Trombe  
 in F  
 2 Tr.  
 in C  
 Pauze

Br.  
 Cello  
 C. Obs.  
 Clarinet

Br.  
 Cello  
 C. Obs.  
 Clarinet

- 2 Flutes
- 2 Ob.
- 2 Cl. in B
- 2 Fg.
- 3 Horns in F
- 2 Tr. in C
- Bassoon
- Vcl. (Violins)
- Vi.
- Co. (Cello)
- Cello
- C. Bass
- Music (Piano)

Handwritten word, possibly "Allegro", written vertically on the left margin.

Four empty musical staves at the bottom of the page, consisting of two grand staves (treble and bass clefs) and two single-line staves.

Kadenz.

$\text{C}$	$\text{C}$	$\frac{3}{4}$
$\text{C}$	$\text{C}$	$\frac{3}{4}$

Marie

Empty musical staves at the bottom of the page, with the word "Marie" written to the left of the first staff.

36

24 *Andante tranquillo*

Handwritten musical score for a symphony, page 32. The score is written in 3/4 time and includes parts for various instruments:

- 2 Fl.** (Flute 2): Part 2, marked *p*.
- Ob.** (Oboe): Part 1.
- 2 Cl.** (Clarinet 2): Part 2, marked *p*.
- 3 Horns in F** (Horn 3): Part 3.
- 2 Tr.** (Trumpet 2): Part 2, marked *p*.
- Kb.** (Kb. Bass): Part 1.
- Br.** (Bassoon): Part 1.
- Cello Solo** (Cello Solo): Part 1, marked *p*.
- Cello u. C. b. o.** (Cello u. C. b. o.): Part 1.
- Se.** (Saxophone): Part 1, marked *p*.
- Horn in F** (Horn in F): Part 1, marked *p*.
- Kb.** (Kb. Bass): Part 2, marked *p*.
- Br.** (Bassoon): Part 2, marked *p*.
- Cello u. C. b. o.** (Cello u. C. b. o.): Part 2.

34.

Cello u. C. Bass

Klavier

Cello u. C. Bass

Klavier

Fag.

Br.

Cello u. C. Bass

Klavier

Fag.

3. Horn in F

Br.

Cello u. C. Bass

Klavier

Allegro festivo  $\text{♩} = 100$

Konzert II

3r.

36. ①

Four empty musical staves at the bottom of the page, indicating the end of the written notation on this page.

Handwritten notes on the left margin: C, C, R

②

Instrument labels visible in the score include:

- Violin I (Vn I)
- Violin II (Vn II)
- Viola (Vla)
- Cello (Vcl)
- Contra Bass (Cb)
- Oboe (Ob)
- Bassoon (Fg)
- Clarinet (Cl)
- Trumpet (Tr)
- Trombone (Tbn)
- Tuba (Tub)

Key features of the score include:

- Complex rhythmic patterns, including sixteenth-note runs and triplets.
- Dynamic markings such as *fz* (forzando) and *f* (forte).
- Handwritten annotations and corrections throughout the manuscript.

40.

- Pauken:** Drums, starting with a *p cresc.* marking.
- Kör.:** Trombones, starting with a *p cresc.* marking.
- Cello u. C. Bass:** Cello and Double Bass, starting with a *cresc.* marking.
- Klavier:** Piano, starting with a *cresc.* marking.
- Kör.:** Trombones, with *cor I me* marking.
- Br.:** Trumpets, with *cor Alto* marking.
- Cello:** Cello, with *cor Alto* marking.
- C. Bass:** Double Bass, with *cor Alto* marking.
- Klavier:** Piano, continuing the accompaniment.

42.

42

(5)

1. Fl.

2. Fl.

2. Kl. in B

2. Fag.

2. Klarin. in F

2. Tr. in C

Kor.

Kor. II

Br.

Cello u. C. Bass

Klavier

Instrument parts visible on the left side of the page include:

- Klar. (Clarinets)
- Fr. (Fagott)
- Viola
- Violon
- Violoncello
- Chor
- Viola
- Violon
- Violoncello
- Chor

Handwritten musical score for a symphony orchestra, page 44. The score is arranged in systems with the following instruments and parts:

- 2 Fl. in F**: Flute parts in F major, 2/4 time.
- 2 Tr. in C**: Trumpet parts in C major, 2/4 time.
- Klar.**: Clarinet parts, including a circled **III** marking.
- Br.**: Brass parts, including Trombones and Horns.
- Cello u. C. Vcllo**: Cello and Double Bass parts.
- Klavier**: Piano accompaniment.

**Instrumental Parts:**

- Flauto (Flute):** Part 1 (1. Fl.) and Part 2 (2. Fl.).
- Oboe (Oboe):** Part 1 (1. Oboe) and Part 2 (2. Oboe).
- Clarinet (Clarinete):** Part 1 (1. Clarinet).
- Fagotto (Bassoon):** Part 1 (1. Bassoon).
- Violino (Violin):** Part 1 (1. Violin) and Part 2 (2. Violin).
- Viola (Viola):** Part 1 (1. Viola).
- Violoncello (Cello):** Part 1 (1. Cello).
- Basso (Double Bass):** Part 1 (1. Double Bass).
- Piano (Piano):** Part 1 (1. Piano).

**Handwritten Annotations:**

- Dynamic markings: *mf*, *f*, *con.*
- Tempo markings: *And.*
- Performance instructions: *con.*, *mf*, *f*.
- Rehearsal marks: *1*, *2*, *3*, *4*.
- Section markers: *1. Fl.*, *2. Fl.*, *1. Oboe*, *2. Oboe*, *1. Clarinet*, *1. Bassoon*, *1. Violin*, *2. Violin*, *1. Viola*, *1. Cello*, *1. Double Bass*, *1. Piano*.

46. ⑧

2 Fl.  $\text{B}\flat$

2 Ob.  $\text{B}\flat$

2 Kl. in  $\text{B}\flat$

2 Fag.  $\text{B}\flat$

Cello u. C. B.  $\text{B}\flat$

Klavier  $\text{B}\flat$

Kl. in  $\text{B}\flat$

Fag.  $\text{B}\flat$

Cello u. C. B.  $\text{B}\flat$

Klavier  $\text{B}\flat$

Fag.  $\text{B}\flat$

Cello u. C. B.  $\text{B}\flat$

Klavier  $\text{B}\flat$

Fag.  $\text{B}\flat$

Cello u. C. B.  $\text{B}\flat$

Klavier  $\text{B}\flat$

Fag.  $\text{B}\flat$

Key features of the score include:

- Rehearsal Mark 10:** Located at the bottom right, marked with a circled 10.
- Tempo/Character:** The word *Andante* is written at the bottom left.

48.

Horn  
n. 1

*p* *p<sub>2</sub>*

2 Fl.  
2 Ob.  
2 Fag.  
3 Klaro  
in B  
2 Tr.  
in C  
Pauken  
Becken  
Triangel  
Kor.  
Br.  
Cello  
u. Kontrabaß

*Pantheon*  
*p molto cresc.*

Klarin

*p* *p<sub>2</sub>*

*p molto cresc.*

11

al

- 2 Fl.
- 2 Ob.
- 2 Kl. in B
- 2 Fag.
- 2 Hörn in F
- 2 Tr.
- Pauke
- Tromm.
- Viola
- Vcllo u. Kb.
- Klarinet

Viol. I  
Viol. II  
Flauto  
Oboe  
Clarinetto  
Fagotto  
Trombe I  
Trombe II  
Tromboni I  
Tromboni II  
Tromba  
Violoncello  
Basso

Viol. I  
Viol. II  
Flauto  
Oboe  
Clarinetto  
Fagotto  
Trombe I  
Trombe II  
Tromboni I  
Tromboni II  
Tromba  
Violoncello  
Basso

Viol. I  
Viol. II  
Flauto  
Oboe  
Clarinetto  
Fagotto  
Trombe I  
Trombe II  
Tromboni I  
Tromboni II  
Tromba  
Violoncello  
Basso

Viol. I  
Viol. II  
Flauto  
Oboe  
Clarinetto  
Fagotto  
Trombe I  
Trombe II  
Tromboni I  
Tromboni II  
Tromba  
Violoncello  
Basso

Viol. I  
Viol. II  
Flauto  
Oboe  
Clarinetto  
Fagotto  
Trombe I  
Trombe II  
Tromboni I  
Tromboni II  
Tromba  
Violoncello  
Basso

Viol. I  
Viol. II  
Flauto  
Oboe  
Clarinetto  
Fagotto  
Trombe I  
Trombe II  
Tromboni I  
Tromboni II  
Tromba  
Violoncello  
Basso

Viol. I  
Viol. II  
Flauto  
Oboe  
Clarinetto  
Fagotto  
Trombe I  
Trombe II  
Tromboni I  
Tromboni II  
Tromba  
Violoncello  
Basso

Viol. I  
Viol. II  
Flauto  
Oboe  
Clarinetto  
Fagotto  
Trombe I  
Trombe II  
Tromboni I  
Tromboni II  
Tromba  
Violoncello  
Basso

Viol. I  
Viol. II  
Flauto  
Oboe  
Clarinetto  
Fagotto  
Trombe I  
Trombe II  
Tromboni I  
Tromboni II  
Tromba  
Violoncello  
Basso

Viol. I  
Viol. II  
Flauto  
Oboe  
Clarinetto  
Fagotto  
Trombe I  
Trombe II  
Tromboni I  
Tromboni II  
Tromba  
Violoncello  
Basso

2 Kl. in B.

3 Horn in F

Pauken

Korn

I

Br.

Cello u. Kontrabaß

Klavier

Pauken

Korn

Korn

Cello u. Kontrabaß

Klavier

*Xonier*  
in F.

Detailed description of the musical score: The score is written on ten staves. The top staff is for two Clarinets in B-flat (2 Kl. in B.). The second staff is for three Horns in F (3 Horn in F). The third staff is for Drums (Pauken). The fourth staff is for Cor Anglais (Korn). The fifth staff is for Trumpets I (I). The sixth staff is for Trumpets II (II). The seventh staff is for Trombones (Br.). The eighth staff is for Cello and Double Bass (Cello u. Kontrabaß). The ninth staff is for Piano (Klavier). The tenth staff is for another Piano (Klavier). The music is in a key with one sharp (F#) and a 2/4 time signature. It features complex rhythmic patterns, including sixteenth and thirty-second notes, and various dynamic markings such as piano (p), forte (f), and fortissimo (>>>). There are also slurs, accents, and articulation marks throughout the score.

A handwritten musical score on aged paper, page 53. The score is arranged in systems for various instruments and a piano accompaniment. The instruments listed on the left are: Flute (Fl.), Clarinet (Cl.), Bassoon (Fag.), Trumpet (Tromp.), Horn (Horn), Violin (Viol.), Viola (Viola), Cello (Cello), Double Bass (Bass), and Piano (Piano). The score is written in a 19th-century style with various musical notations including notes, rests, and dynamic markings. The piano part is written in the bottom system, while the other instruments are in the systems above. The paper shows signs of age, including some staining and a small mark at the top right.

54.

(14)

Violin I  
Violin II  
Viola  
Cello  
u. Cello  
Double Bass  
Flute  
Clarinet  
Trumpet  
Trombone  
Percussion

- 2 Flg. (Flutes)
- 2 Hörn. in E (Horns in E)
- 2 Tr. in C (Trumpets in C)
- Viol. (Violins)
- Br. (Bassoons)
- Cello u. Contrabasso (Cello and Double Bass)
- Viola
- Viola
- Viola
- Viola
- Viola
- Viola
- Viola
- Viola

56.

21

- 2 Fl.** (Flutes): Two staves, both in treble clef with a key signature of one sharp (F#).
- 2 Ob.** (Oboes): Two staves, both in treble clef with a key signature of one sharp (F#).
- 2 Kl. in B** (Clarinets in B): Two staves, both in treble clef with a key signature of one sharp (F#).
- 2 Fag.** (Bassoons): Two staves, both in treble clef with a key signature of one sharp (F#).
- 2 Horn in E** (Horns in E): Two staves, both in treble clef with a key signature of one sharp (F#).
- 2 Tr. in C** (Trumpets in C): Two staves, both in treble clef with a key signature of one sharp (F#).
- Pauken** (Timpani): One staff in treble clef with a key signature of one sharp (F#).
- Kr.** (Cymbals): One staff in treble clef with a key signature of one sharp (F#).
- Bn.** (Drum): One staff in bass clef with a key signature of one sharp (F#).
- Cello u. Kontr.** (Cello and Double Bass): One staff in bass clef with a key signature of one sharp (F#).
- Klavier** (Piano): Two staves, both in bass clef with a key signature of one sharp (F#).

58. 22

2 Horns  
in F *ff* 22

2 Tr.  
in C *ff*

Pauk.

Vcl.  
I *ff*

Vcl.  
II *ff*

Br.

Cello  
& Kontr.

Klarin.

60. Andante elegiaco

17

Handwritten musical score for orchestra and chamber instruments. The score includes parts for 2 Flutes (Fl. I and II), 2 Clarinets (Cl. I and II), 2 Bassoons (Fag. I and II), 2 Horns (2 Horns in F), Cello Solo, Cello I, Cello II, Double Bass (u. C. Bas.), Clarinet (Klarinet), Flute (Fl. in F), Clarinet (Klarinet), and Violin (Viola). The music is in 2/4 time and features various dynamics such as *p*, *pp*, *ppizz.*, *arco*, *rit.*, *al tempo*, and *pp rit.*. The score is marked with a circled number 17 in the top right corner. The instruments are arranged vertically from top to bottom: 2 Fl. I, 2 Fl. II, 2 Fag. I, 2 Fag. II, 2 Horns in F, Cello Solo, Cello I, Cello II, u. C. Bas., Klarinet, Fl. in F, Klarinet, and Viola. The music is in 2/4 time and features various dynamics such as *p*, *pp*, *ppizz.*, *arco*, *rit.*, *al tempo*, and *pp rit.*. The score is marked with a circled number 17 in the top right corner.

I

62. (19)

Cello I  
Cello II  
Cello III  
an C. Duo  
Klavier

*p* *arco* *dir.*  
*p* *ppio*  
*ppio*  
*cresc.*

Cello I  
an C. Duo  
Klavier

*arco* *ppio*  
*ppio*

Korn.  
in F  
2. Trg.  
Cello I  
Cello II  
an C. Duo  
Klavier

*p*  
*p*  
*cresc.*

Handwritten musical score for a symphony orchestra. The score includes parts for Cello Solo, Cello I, Cello II, a.c. duo, Klavier, 2. Nr. in B, Horn in F, Violin I, Violin II, Br., Cello Solo, Cello I, Cello II, and Klavier. The music is written in G major and 4/4 time. Performance markings include *p*, *pp*, *ppp*, *arco*, *div.*, *rall.*, *mol.*, *cons.*, and *rit.*. The score features complex rhythmic patterns, including triplets and sixteenth-note runs, and dynamic shifts. The word "Attaca" is written at the end of the piece.

Allagio deciso 1 = 116

67

Klein

*f marc.*

Violin I  
Violin II  
Viola  
Br.  
Cello u. Bass

*f marc.*

*col. u. Bass*

Klein

Violin I  
Violin II  
Viola  
Br.  
Cello u. Bass

Klein

66

2 Horns in F

Vcl. I

Vcl. II

Or.

Cello u. C. Bass

Klein

2 Horns in F

Vcl. I

Vcl. II

Or.

Cello u. C. Bass

Klein

23

24

Viol. I & II

Br.

Cello & C. Bass

Klein

Klein

Cello & C. Bass

Klarin

2 Klarin in B

2 Horn in F

Cello & C. Bass

1. Horn in F

2. Tr. in C

Piano

2. Fl.

2. Cl. in B

2. Kl. in B

2. Fag.

1. Horn in F

2. Tr. in C

2. Posaunen

Viola

Violon

Cello u. Kontr.

Bass

27

Cello u. Kontr. a. c. 1840

70m

22

Dynamic markings include *max.*, *anc.*, *ar*, *f*, and *ar*. The notation features a variety of note values, rests, and slurs.

Dynamic markings include *anc.*, *ar*, *f*, and *ar*. The notation is highly rhythmic and complex.

The notation is sparse, featuring long rests and simple rhythmic figures.

Four empty musical staves at the bottom of the page, indicating the end of the written score on this page.

2 Fl. <sup>a2</sup>

2 Ob. <sup>a2</sup>

2 Kl. in B <sup>a2</sup>

Fag. <sup>a2</sup>

Korn in E <sup>a2</sup>

Tr. in C <sup>a2</sup>

Pauke <sup>a2</sup>

Kor. II

Br.

Cello u. Bass

Viola

Violin

cresc.

p

cresc.

I  
Viol  
II

Dr.

Cello u. Bass

Klavier

glissando

29

misc.

2 Hornen  
in F

Kor.

f marc

Br.

f marc

Cello u. Bass

f

Klavier

74.

2 Horns in E

*picc. p*

*cease.*

5 Sopr.

(31)

2 Horns in E

Kor.

Dr.

Cello

C. Bass

Klarin.

2 B.

2 Kl. in B

2 Fag.

Cello u. Kontr.

Klarin.

*trinc.*

Violins I  
Violins II  
Violas  
Cellos  
Double Basses  
Flutes  
Clarinets  
Bassoons  
Trumpets  
Trombones

*sempre p*  
*pp*

76.

Viol. I *cresc.*

Viol. II *cresc.*

Br. *cresc.*

Cello *cresc.*

Cont. *col Cello*

*ppid*

Clarinet *al dattm*

*cresc.*

Viol. I

Viol. II

Br.

Cello

Cont.

Flute *stacc.* *e mand.* *cresc.*

Clarinet

2 Horns in F

Vcl.

Str.

Cello u. C. Bass

Clarinet

Handwritten musical score for the Clarinet part, showing melodic lines with various ornaments and dynamics.

2 Horns in F

Vcl.

Str.

Cello u. C. Bass

Clarinet

Handwritten musical score for the Clarinet part, showing melodic lines with various ornaments and dynamics.

Empty musical staves at the bottom of the page.

Viol. I  
Viol. II  
Vcllo  
Chm  
Klav

Dynamic markings and performance instructions include:

- marcato* (written above the staff in the second system)
- rit.* (written above the staff in the fourth system)
- rit. to cresc.* (written below the staff in the seventh system)
- rit. to* (written below the staff in the eighth system)
- Al. marc.* (written below the staff in the sixth system)

*grac.*

*Violin*  
*in I*

*Viol.*

*Viola*

*Cello*

*Bass*

*Violoncello*  
*in I*

*Viola*

*Viola*

*Viola*

*Violoncello*  
*in I*

*Violoncello*  
*in I*

Handwritten musical score for the first system, featuring a woodwind section (flutes, oboes, bassoons) and strings (violins, violas, cellos, double basses). The woodwinds play a melodic line with notes and rests. The strings provide accompaniment with various rhythmic patterns. The word "Allegro" is written in the woodwind part.

- Fl.** (Flute)
- Ob.** (Oboe)
- Klar.** (Clarinet)
- Fag.** (Bassoon)
- Horn** (Horn)
- Tr.** (Trumpet)
- Tromb.** (Trombone)
- Vi.** (Violin)
- Viola** (Viola)
- Br.** (Bassoon)
- Cello** (Cello)
- Cont.** (Contra Bass)
- Chor.** (Chorus)

84.

Instrument parts and their notations:

- 2 Fl.**: Flute parts with notes and rests.
- 2 Ob.**: Oboe parts with notes and rests.
- 2 Kl. in B**: Clarinet parts in B-flat.
- 2 Fg.**: Bassoon parts with notes and rests.
- 2 Horns in E**: Horn parts in E-flat.
- 2 Tr. in C**: Trumpet parts in C.
- Pauk.**: Percussion part with rests.
- Kt.**: Trombone parts with notes and rests.
- Br.**: Baritone part with notes and rests.
- Cello u. C. Bass**: Cello and Double Bass parts with notes and rests.
- Klavier**: Piano part with complex rhythmic patterns.

Four empty musical staves at the bottom of the page, intended for additional notation or a second system.

Tempo da erste Satze

86. <sup>ar tr</sup>  $\frac{3}{4}$

2  
2  
2 in  
2  
2 in  
2 in  
Ca  
Ki  
B.  
Cea  
C.I  
Ala

3 Januar 1930,

2-17

7  
10  
15  
20  
25  
30  
35  
40  
45  
50  
55  
60  
65  
70  
75  
80  
85  
90  
95  
100
