

БИБЛИОТЕКА  
МУЗЫКАЛЬНАЯ СССР  
№ 8057

17 17

Тромбоне II

СИМФОНИЯ - КОНЦЕРТ

для виолончели с оркестром

С. Прокофьев

IV Andante

5 1 6 3 1 2

2 9 3 7 4 10

5 rit. poco meno mosso 6 Andante primo 8

7 5 6 8 8

9 4 3 1 2 3

10 3 5 11 Andante 8

12 14 13 Tuba 8 14 11 10

15

Ob. I solo

16

Cor. I

17

sp Tuba Tr. nr II

mf

mf 1/4

18

19

Poco a poco acceler.

20

21

piu mosso

22

23

Andante primo

24

25

Adagio

26

Allegro giusto

1 *ff.* *Fag.* 10 2 5

3 *Fag.* 6 *Tr-ne I*

3 4 5 *Fag.*

7 6 *Tr-ne II*

1 6 6 2

1 2 8 8

9 10 5

*Allegro mosso* 2 *a tempo* 6 11 8

12 10 10

13 14 7 1

1 5 15 2

Andante

Meno mosso

Poco a poco acceler. 30 Più animato

Fag.

33 Tr-ne I

Tr-ne I

34

10

35 Tr-ne II (senza sord.)

36

37

mf

38

rit.

39 Meno mosso

40

Tr-ne I

Piu mosso poco a poco acceler

41

Cl. I solo

42 Fl. I

Fl. I

43 Allegro assai Tr. ne I

Tr. ne II

44 8 45 10

46

Tr. ne II

III

Andante con moto

3 3 1 2 3 5

1

Poco meno mosso

2 Vivace

3 3 3 9

3 4 12 5 6

V.e. solo cadenza

6 12 7 3 2 8

9 8 10 14

T-z-n-e-I

11 3 8 12 13

Allegretto (poco meno mosso)

Tuba

13 11 14 12 15

16 9 17 15 18 8

19 11 20 9

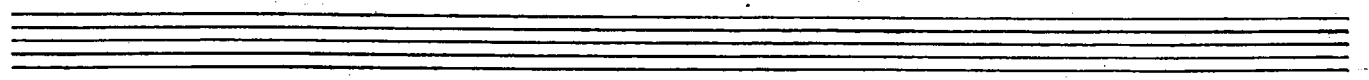

Ob. I solo 13 Tuba

2 R.I. 21 Allegro marcato Trane I

5 Trane II

Trane III, Tuba 22 *mf* 5 sempre ben tenuto

23

24

25 Poco meno mosso 12

26 27 5 1

Handwritten text in a rectangular box, possibly a library or archival stamp.

Handwritten text in a rectangular box, possibly a library or archival stamp, including the name 'Parrot' and the number '12'.