12. Missa in C

KV 258

KYRIE

Allegro

Entstanden Salzburg, zwischen 1775 und 1777*)

Oboe I**)
Oboe II**)
Clarino I, II in Do/C
Timpani in Do - Sol / C - G
Trombone alto***)
Trombone tenore***)
Trombone basso***)
Violino I
Violino II
Soprano
Alto
Tenore
Basso
Bassi+) ed Organo

Tutti
Tutti++)

Ky-ri-e, Ky-ri-e e - lei - - son. Ky - ri - e e -

*) Zur Datierung vgl. Vorwort.
**) Zu Oboe I, II vgl. Vorwort.
***) Zur Mitwirkung der Posaunen vgl. Vorwort.
+) Zur Besetzung vgl. Vorwort.
++) Zur Bedeutung von Tutti und Solo im System Bassi ed Organo vgl. Vorwort.

© 1980 by Bärenreiter-Verlag, Kassel

Internationale Stiftung Mozarteum, 2006: Online Publications

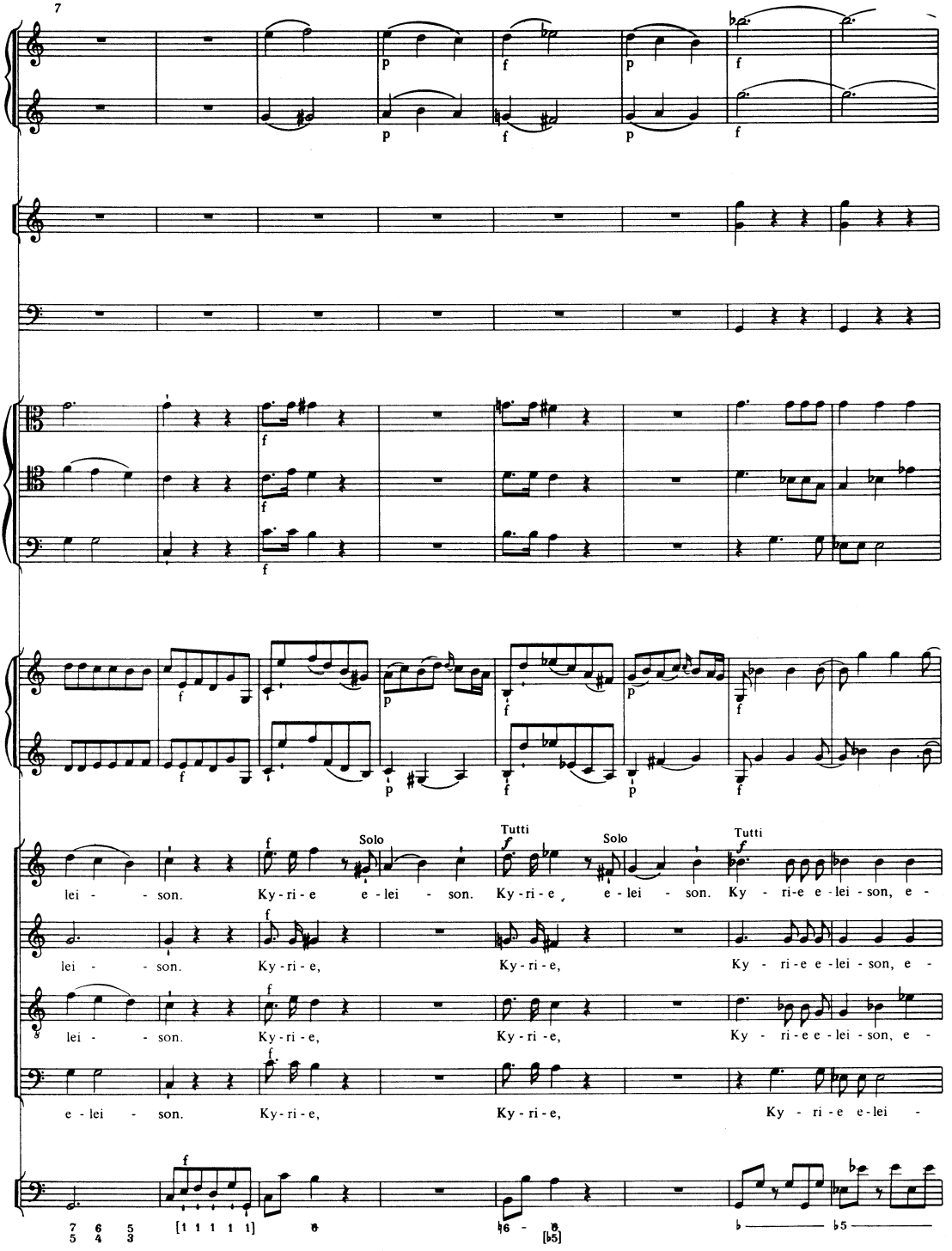

Internationale Stiftung Mozarteum, 2006: Online Publications

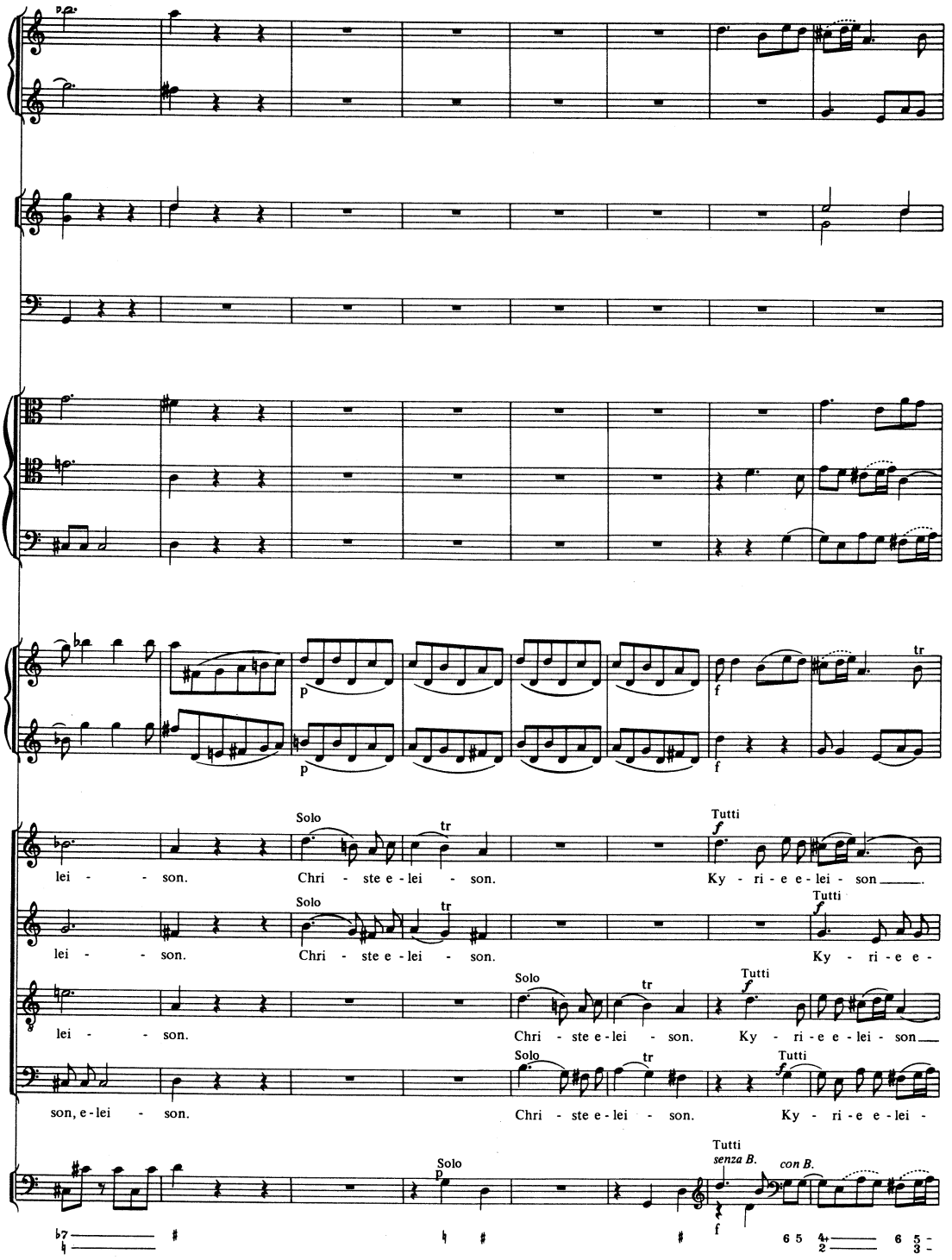

Internationale Stiftung Mozarteum, 2006: Online Publications

23

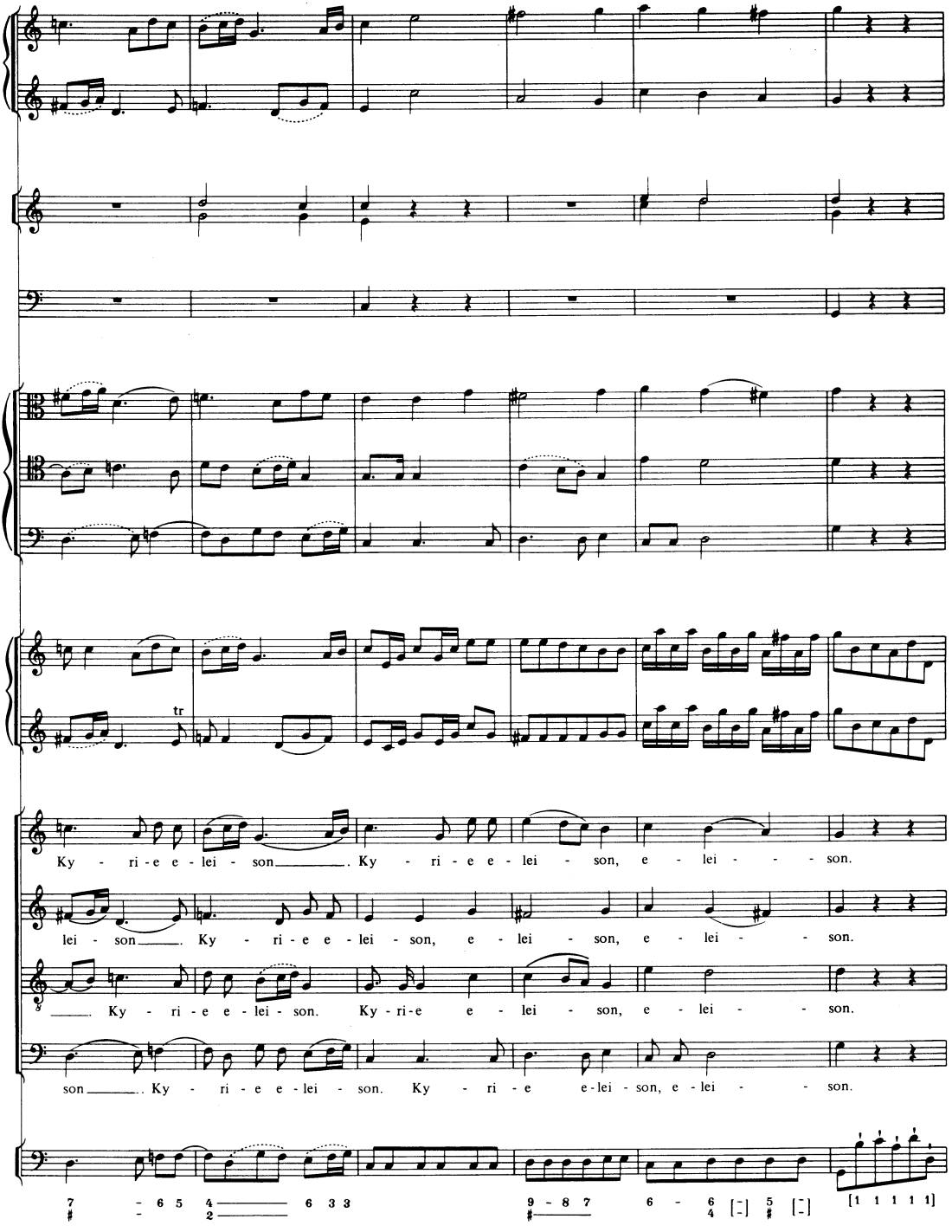

Internationale Stiftung Mozarteum, 2006: Online Publications

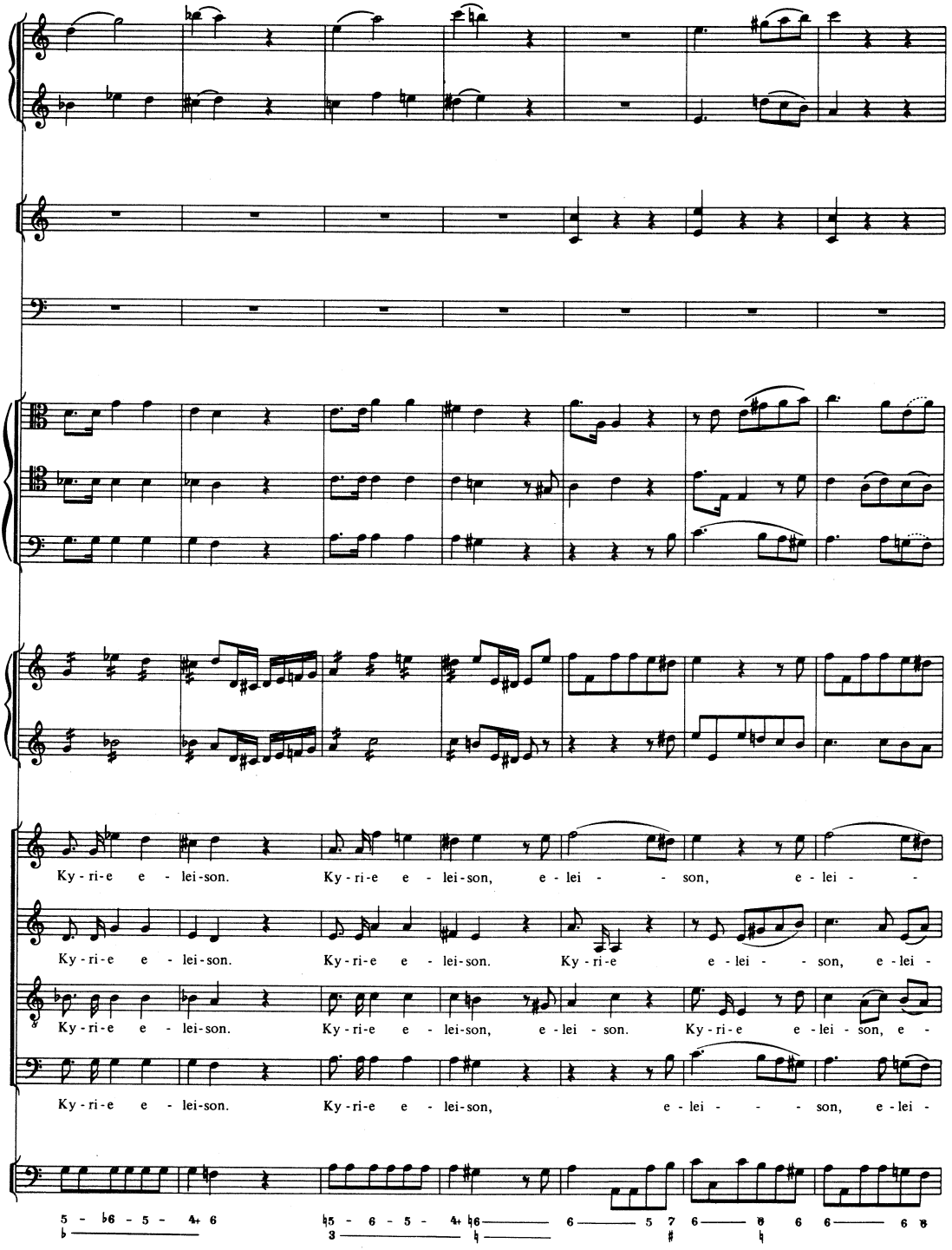

Internationale Stiftung Mozarteum, 2006: Online Publications

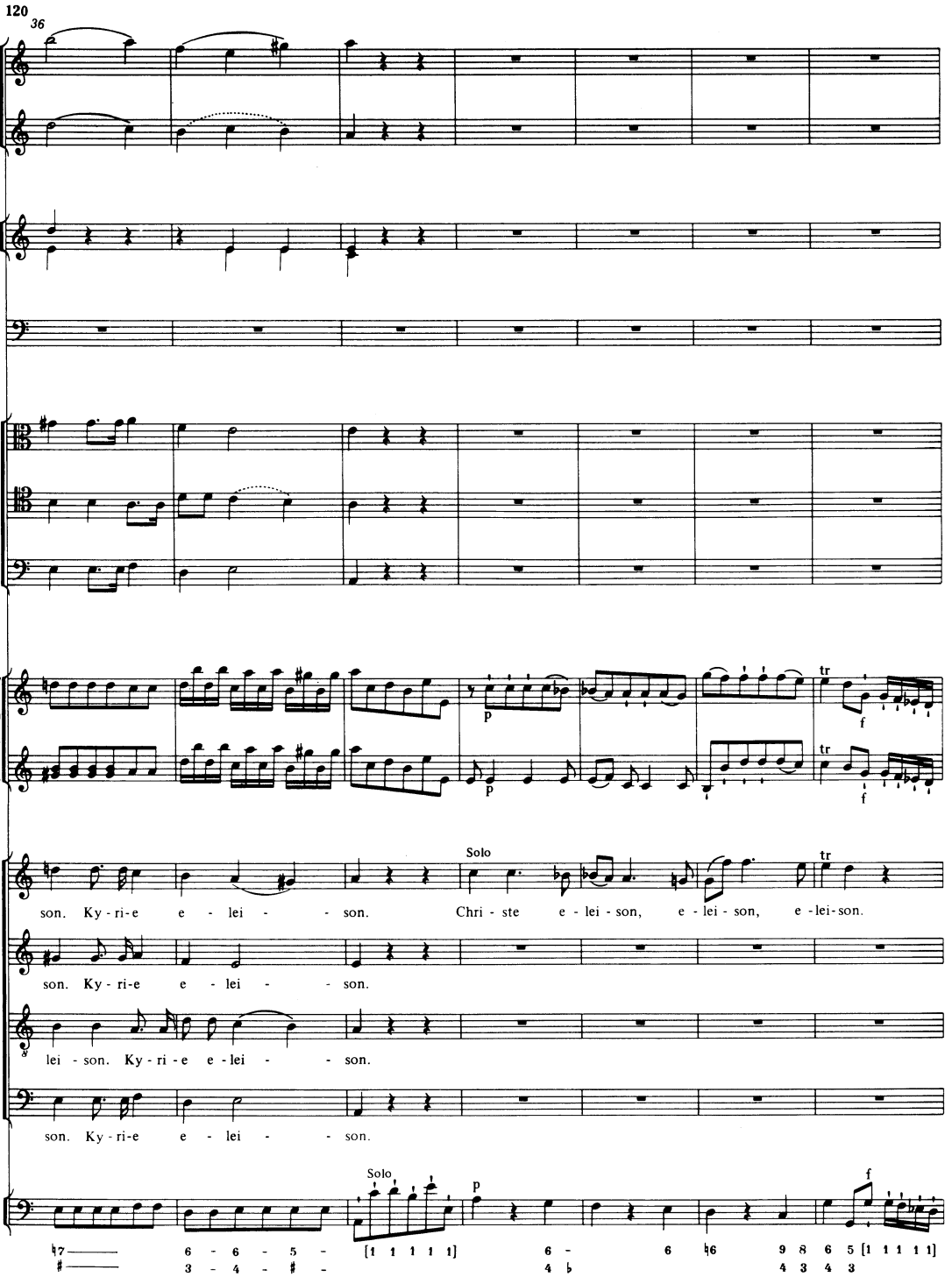

Internationale Stiftung Mozarteum, 2006: Online Publications

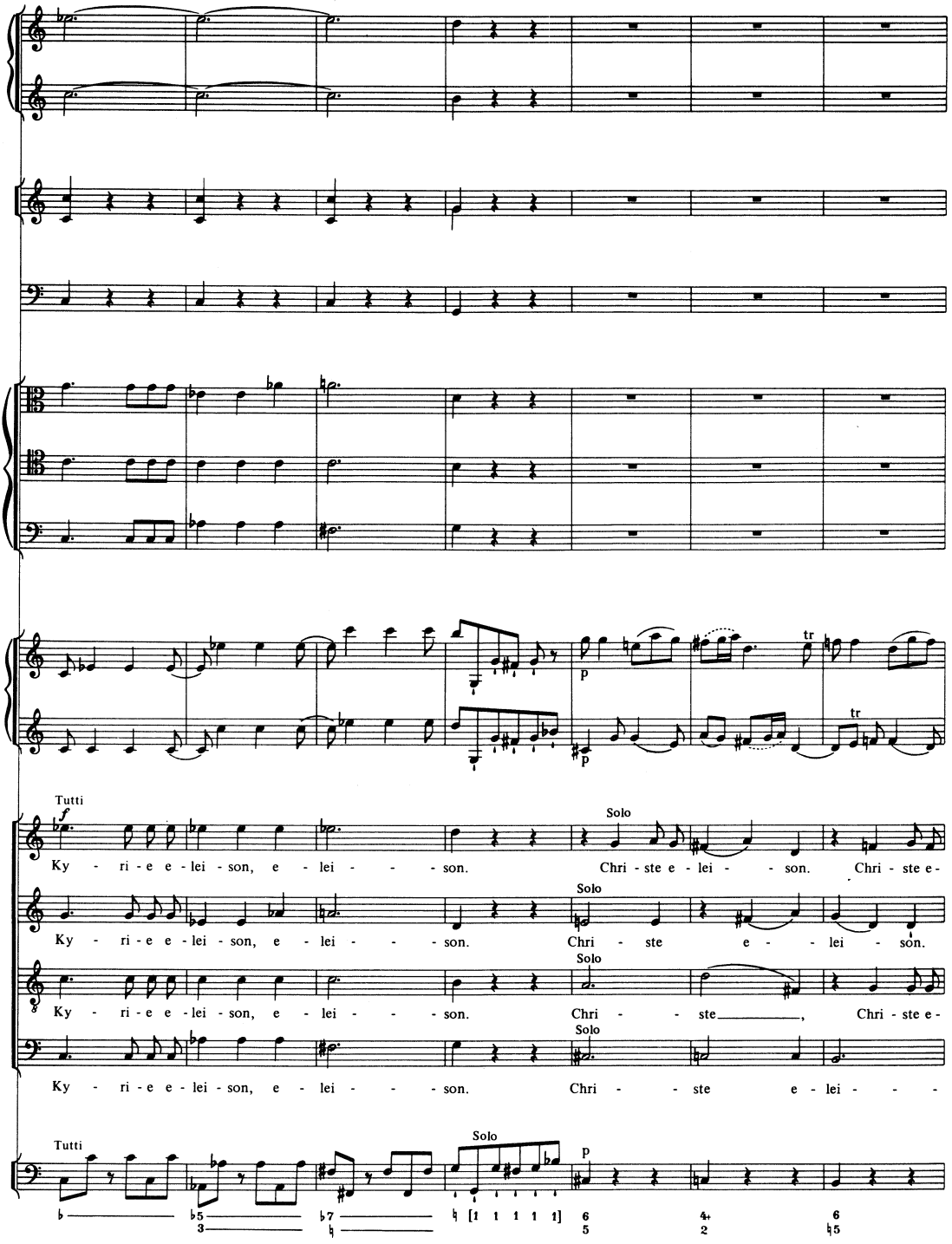

Internationale Stiftung Mozarteum, 2006: Online Publications

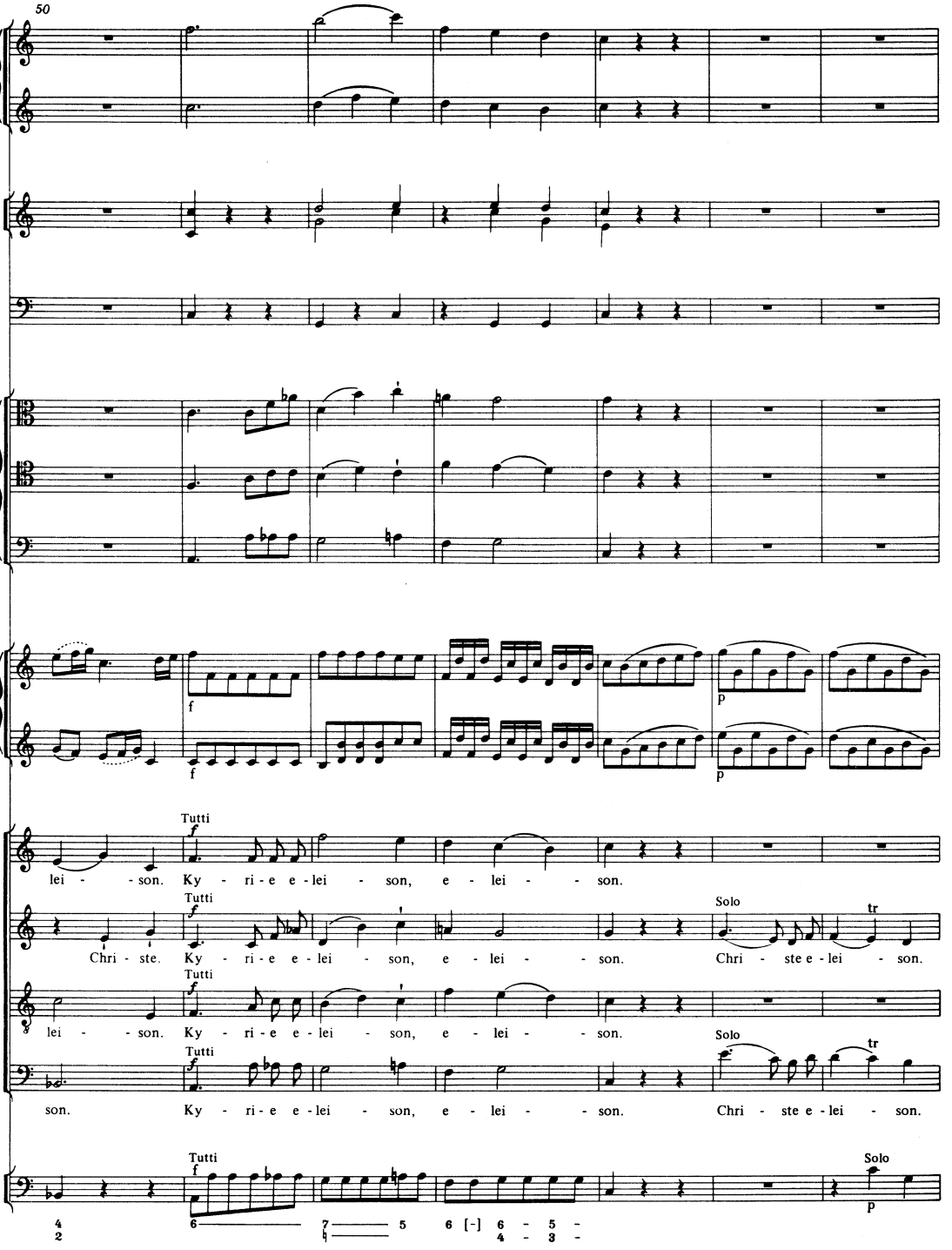

Internationale Stiftung Mozarteum, 2006: Online Publications

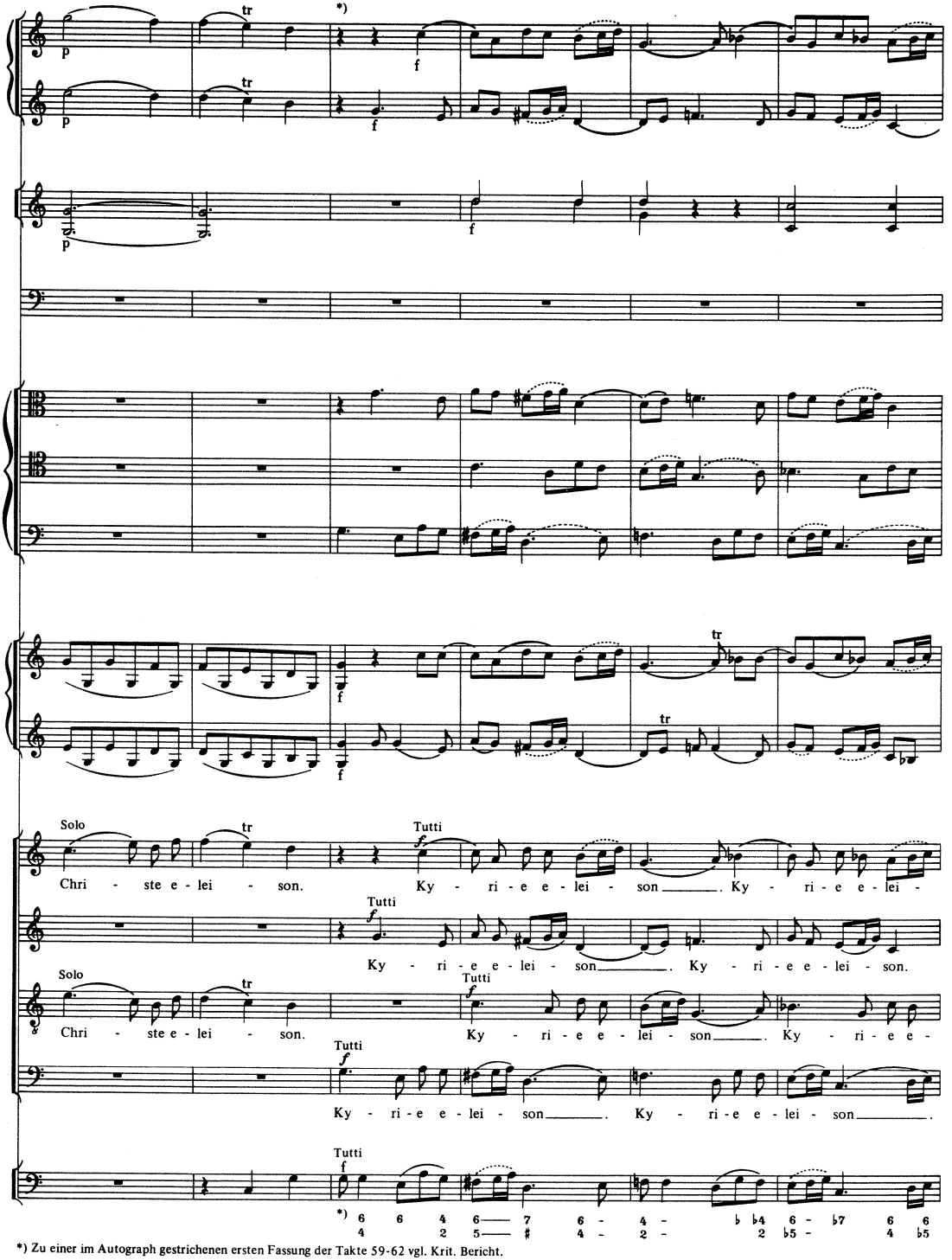

*) Zu einer im Autograph gestrichenen ersten Fassung der Takte 59-62 vgl. Krit. Bericht.

Internationale Stiftung Mozarteum, 2006: Online Publications

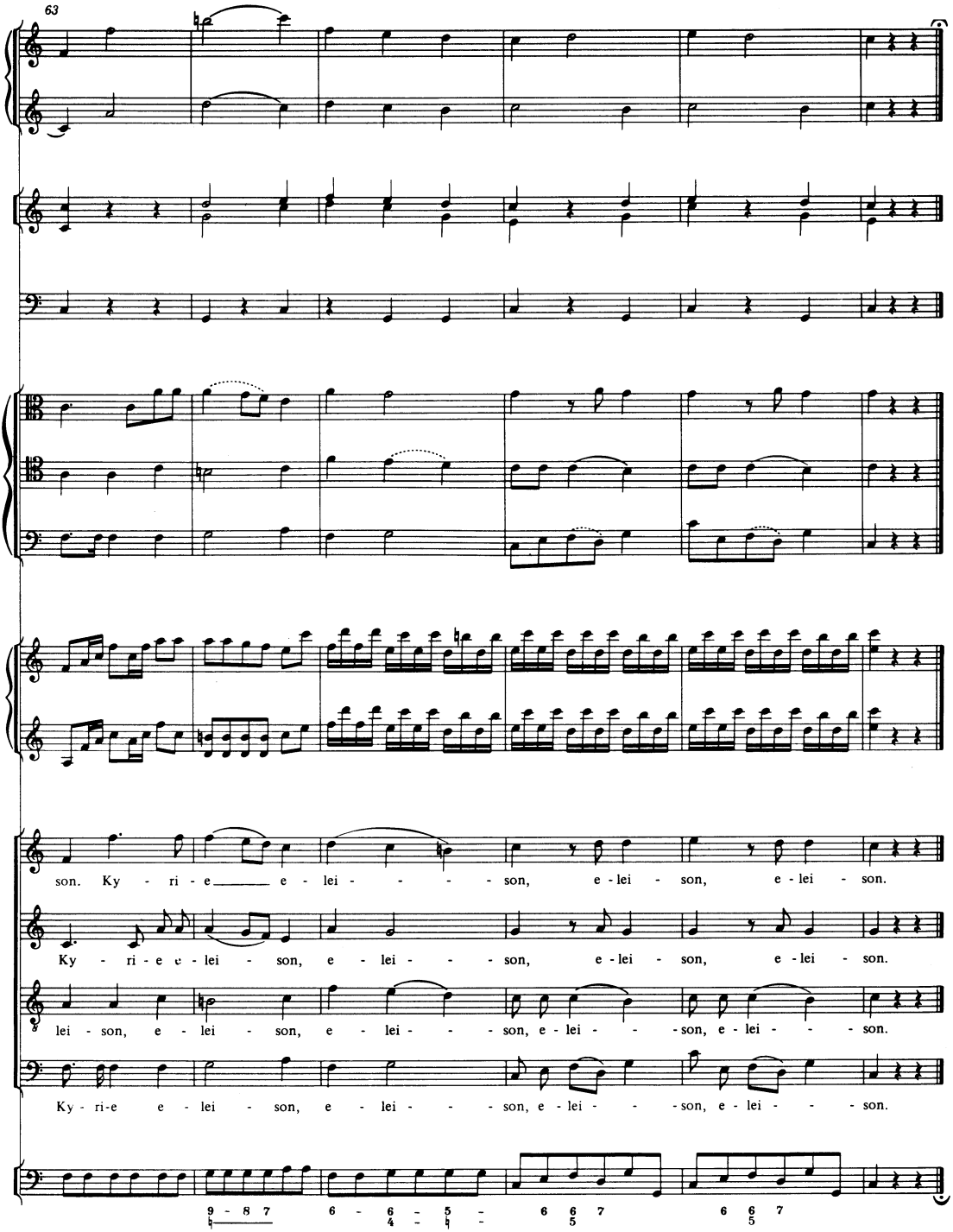

Internationale Stiftung Mozarteum, 2006: Online Publications

GLORIA

Allegro

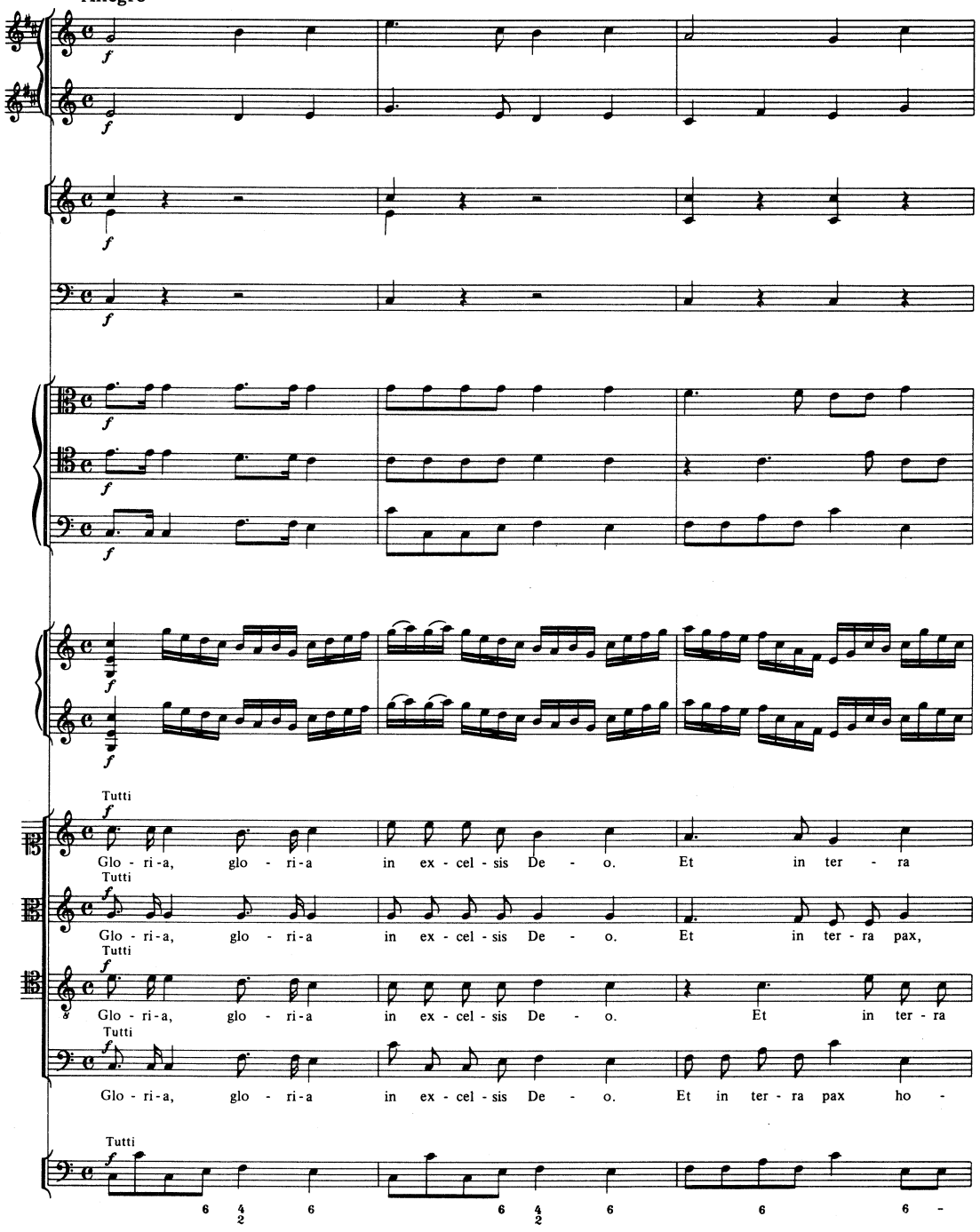

Internationale Stiftung Mozarteum, 2006: Online Publications

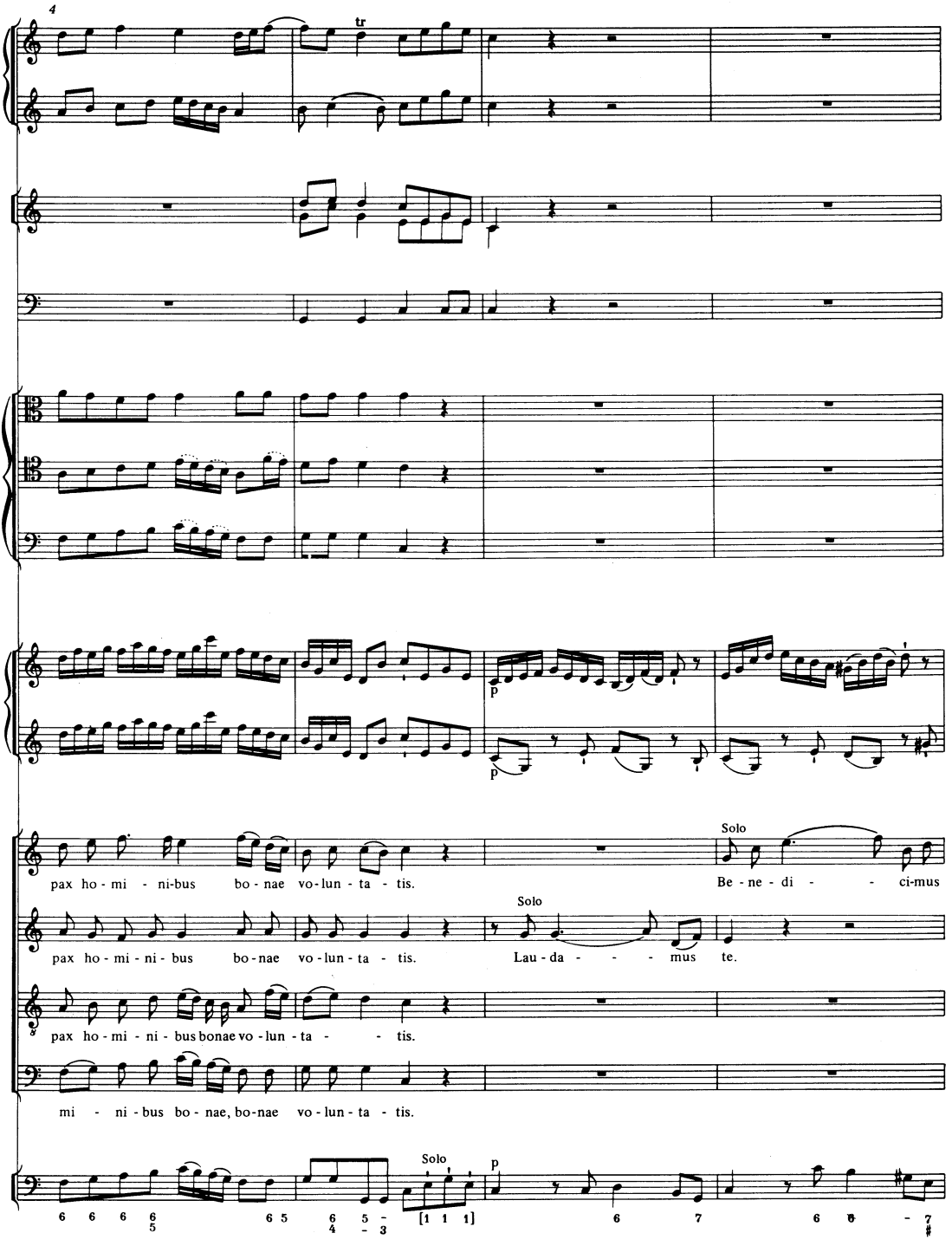

Internationale Stiftung Mozarteum, 2006: Online Publications

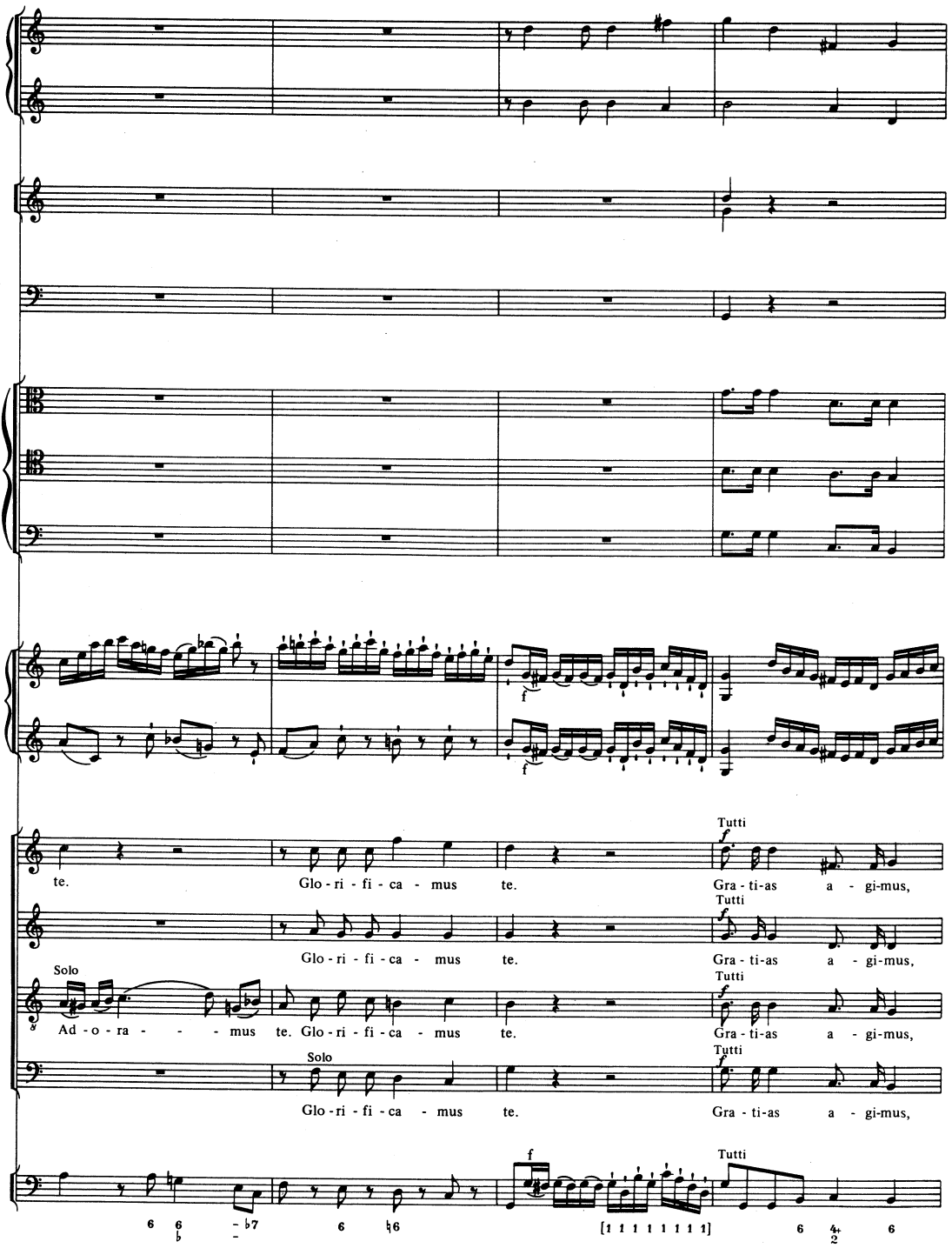

Internationale Stiftung Mozarteum, 2006: Online Publications

12

a - gi - mus ti - bi pro - pter ma - gnam, ma - gnam glo - ri-am,

a - gi - mus ti - bi pro - pter ma - gnam, ma - gnam

a - gi - mus ti - bi pro - pter ma - gnam, ma - gnam glo - ri-am,

a - gi - mus ti - bi pro - pter, pro - - pter ma - gnam glo - ri-am,

Internationale Stiftung Mozarteum, 2006: Online Publications

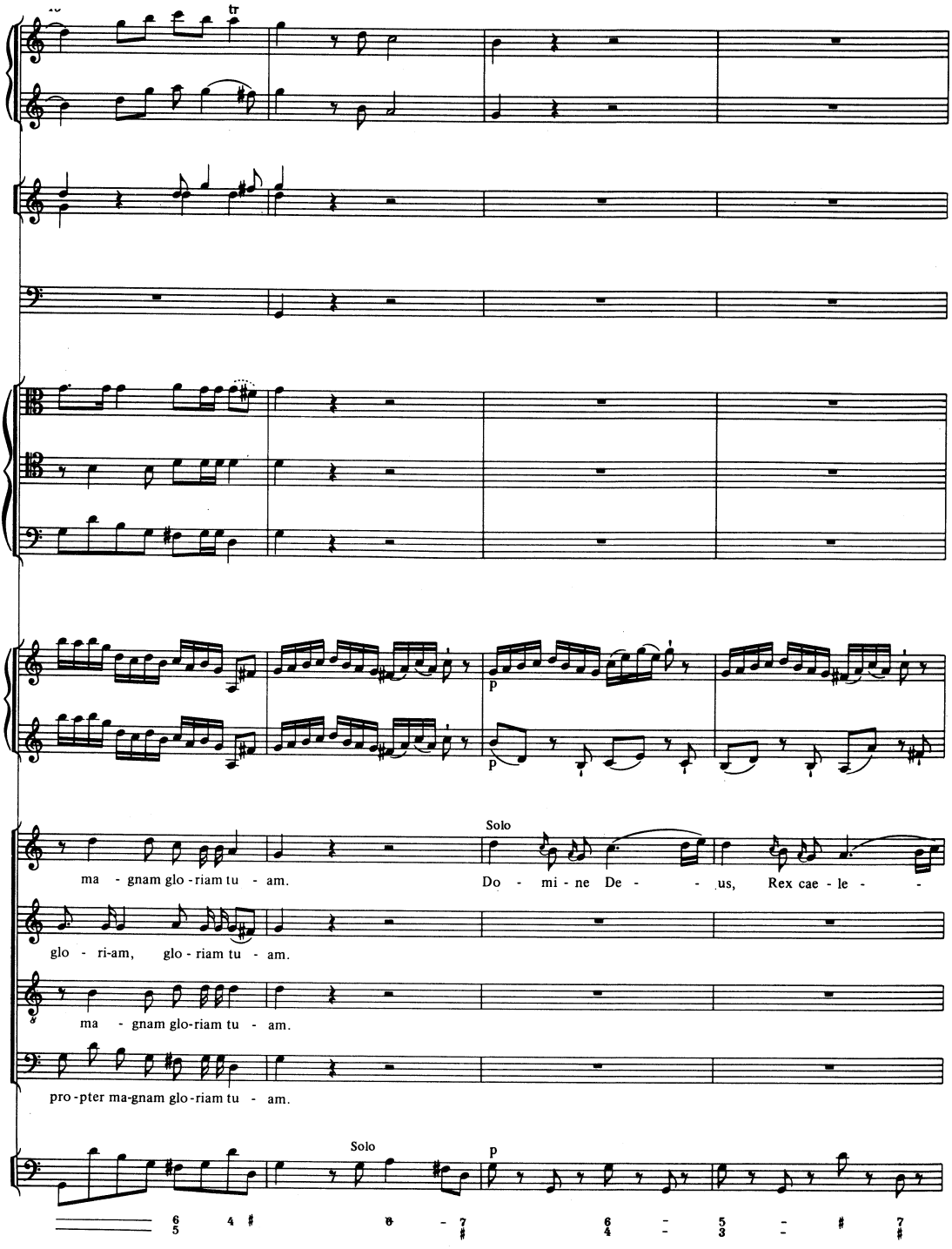

Internationale Stiftung Mozarteum, 2006: Online Publications

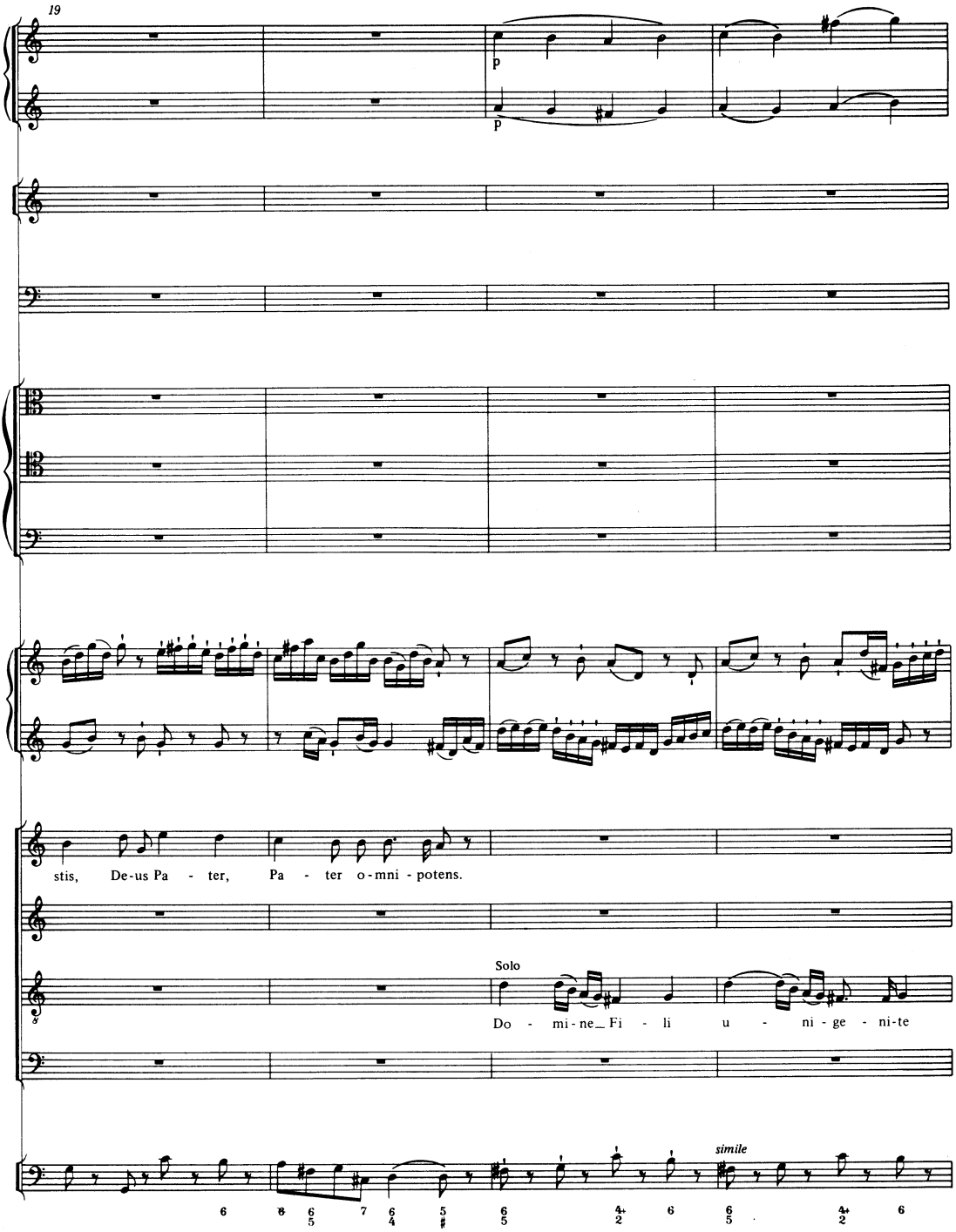

Internationale Stiftung Mozarteum, 2006: Online Publications

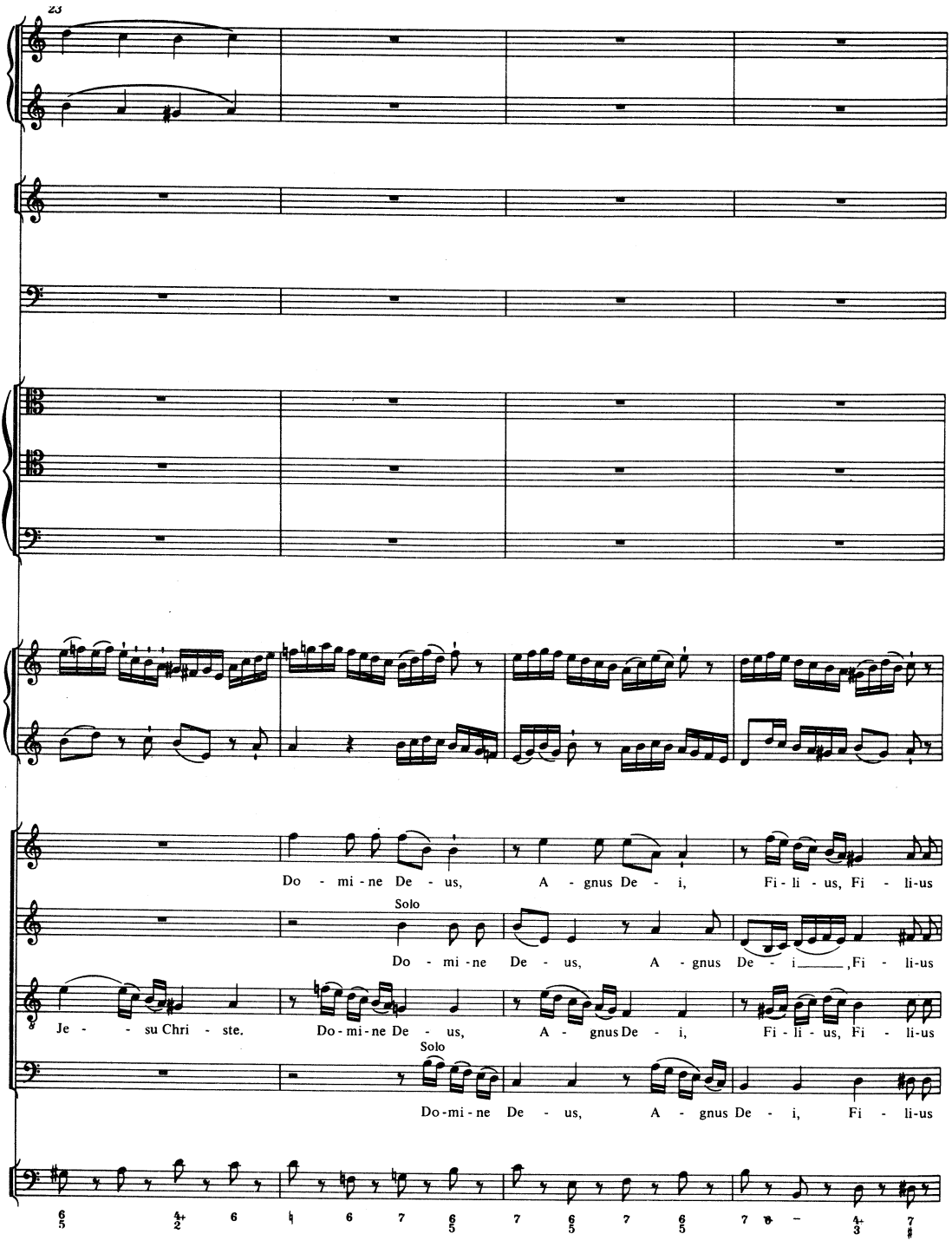

Internationale Stiftung Mozarteum, 2006: Online Publications

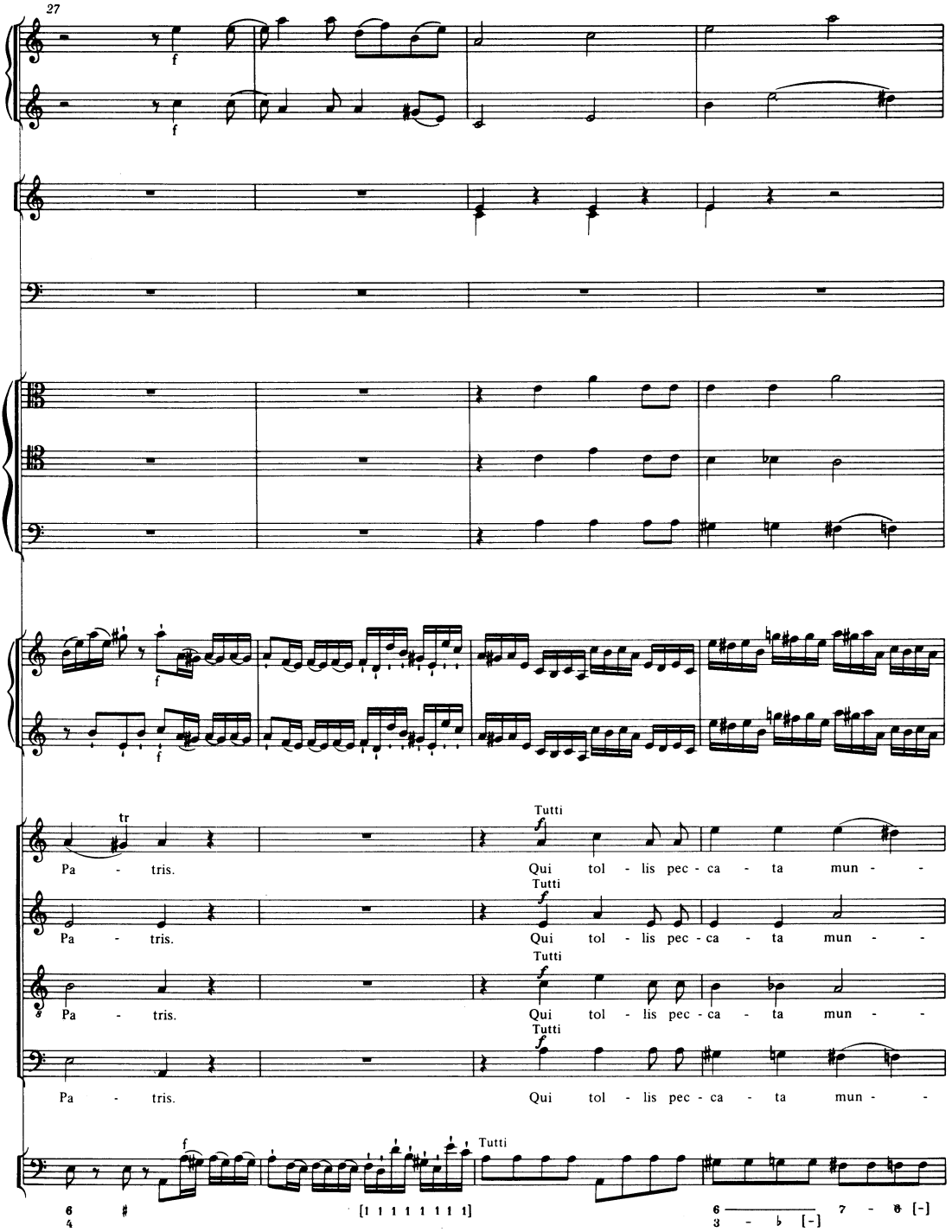

Internationale Stiftung Mozarteum, 2006: Online Publications

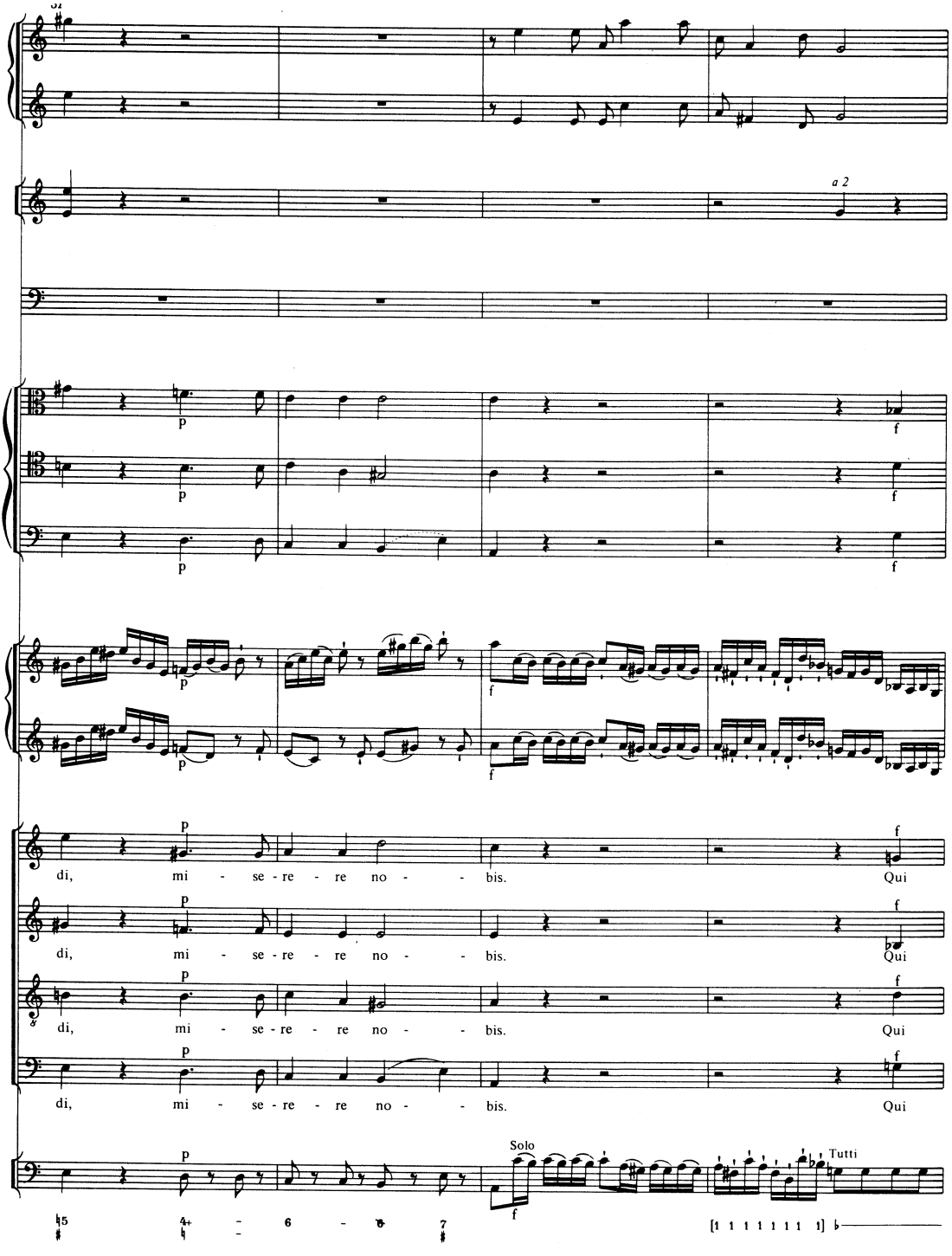

Internationale Stiftung Mozarteum, 2006: Online Publications

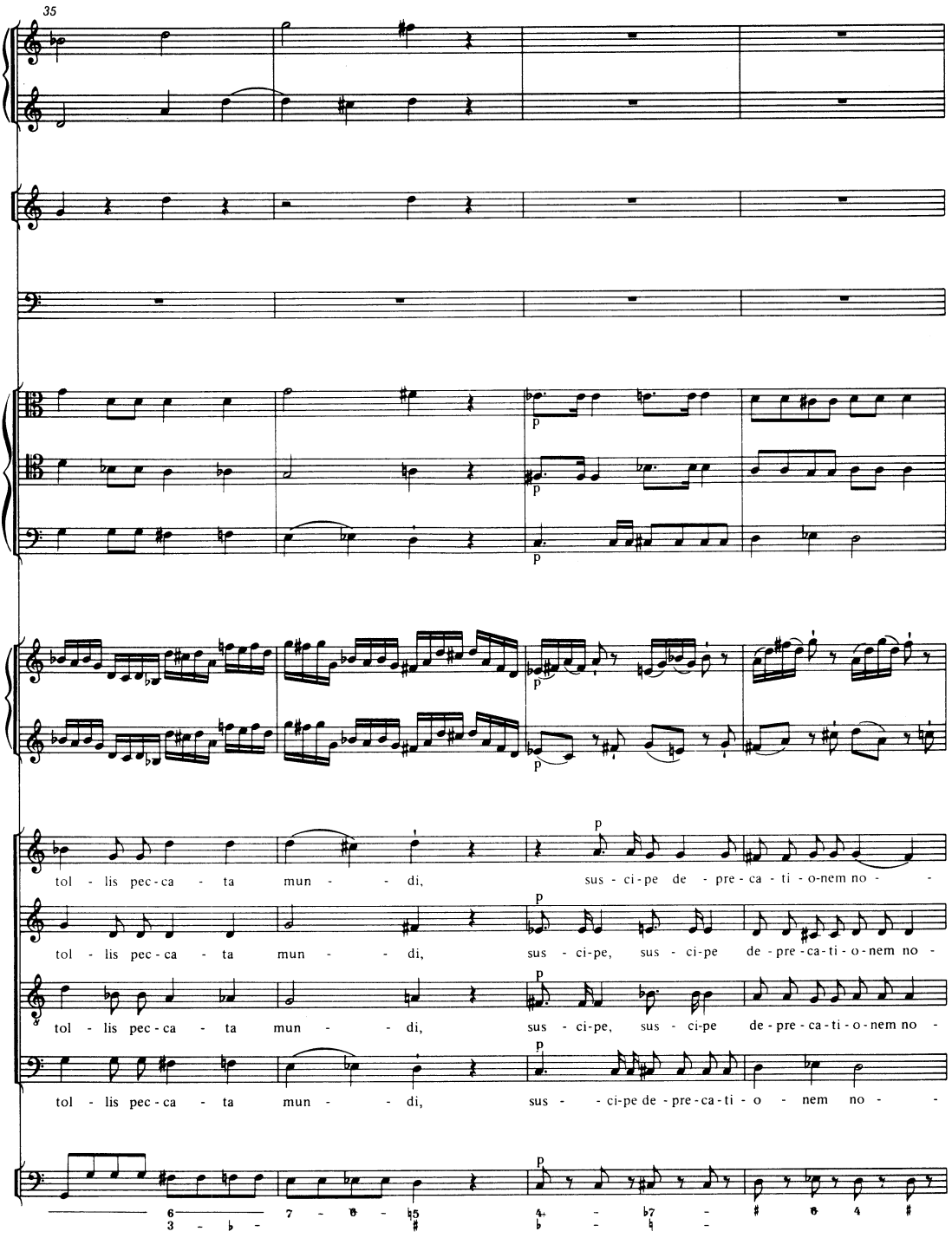

Internationale Stiftung Mozarteum, 2006: Online Publications

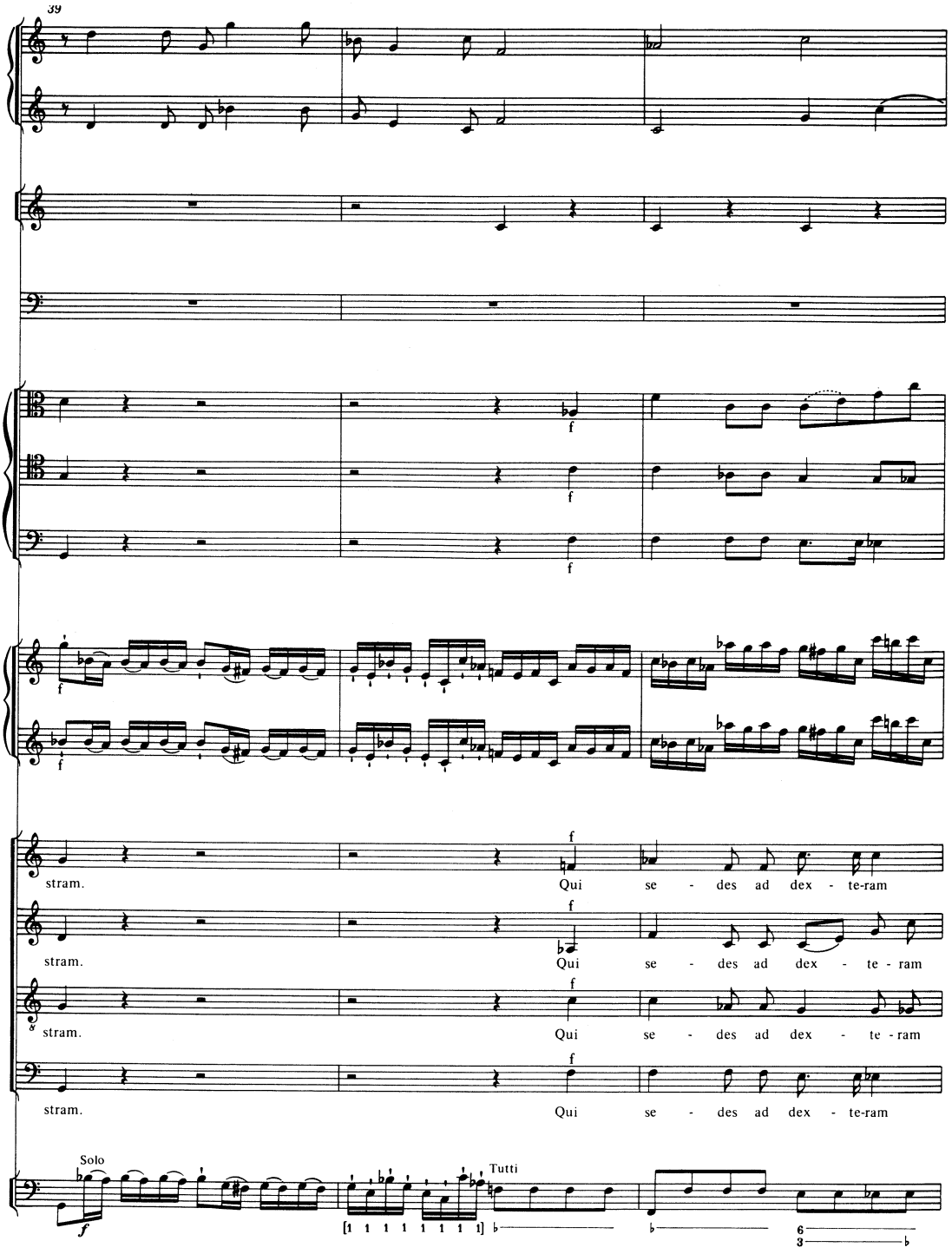

Internationale Stiftung Mozarteum, 2006: Online Publications

42

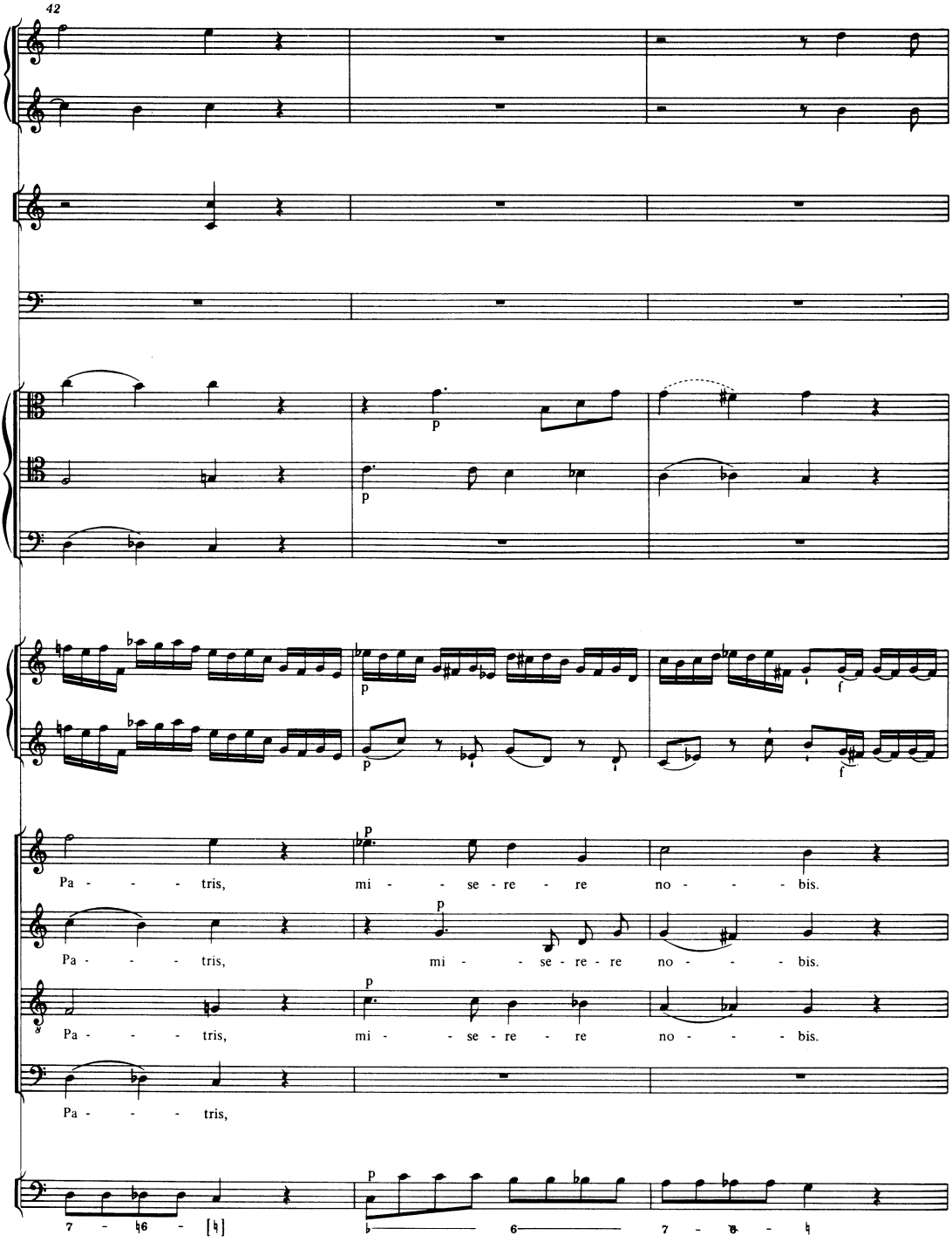

Internationale Stiftung Mozarteum, 2006: Online Publications

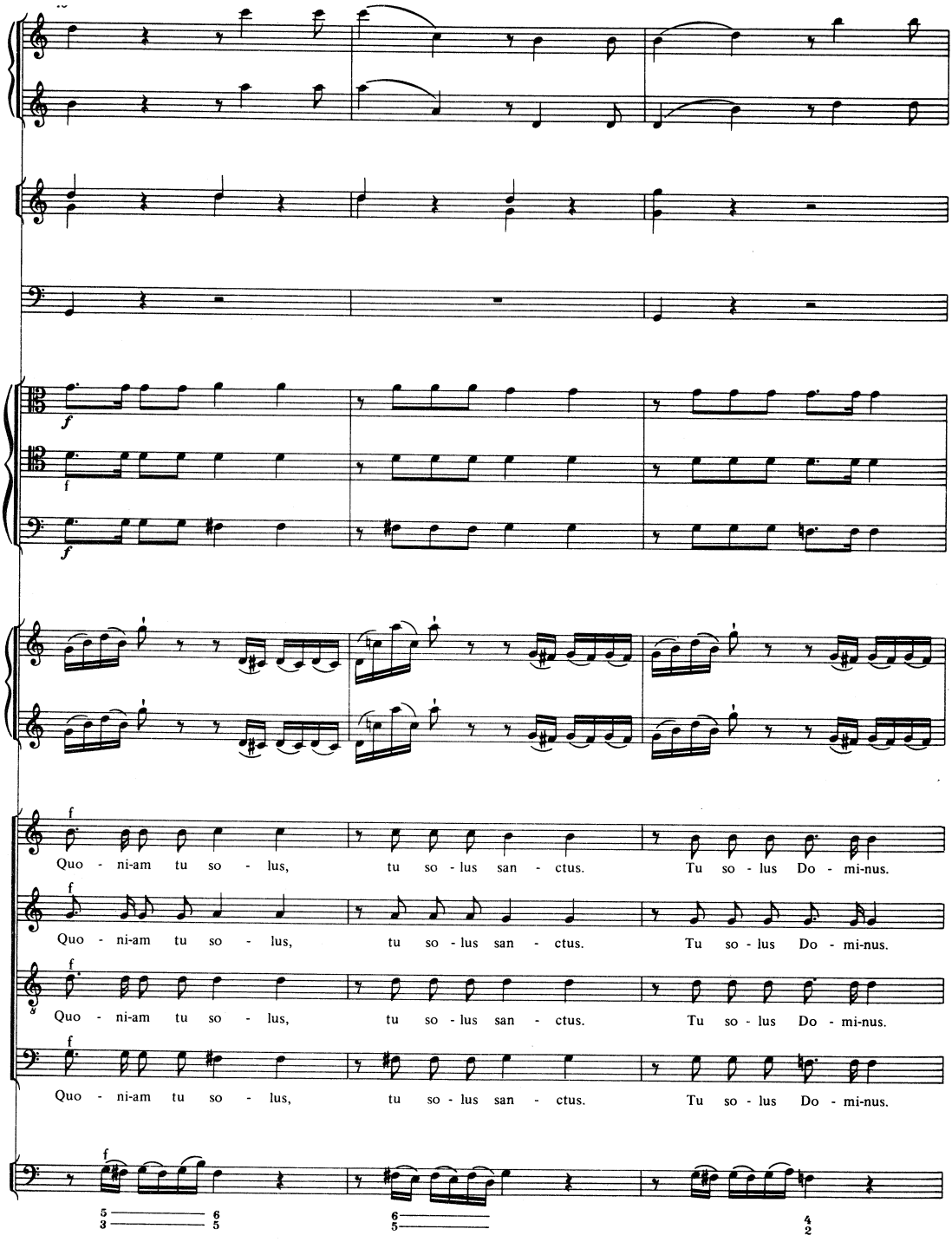

Internationale Stiftung Mozarteum, 2006: Online Publications

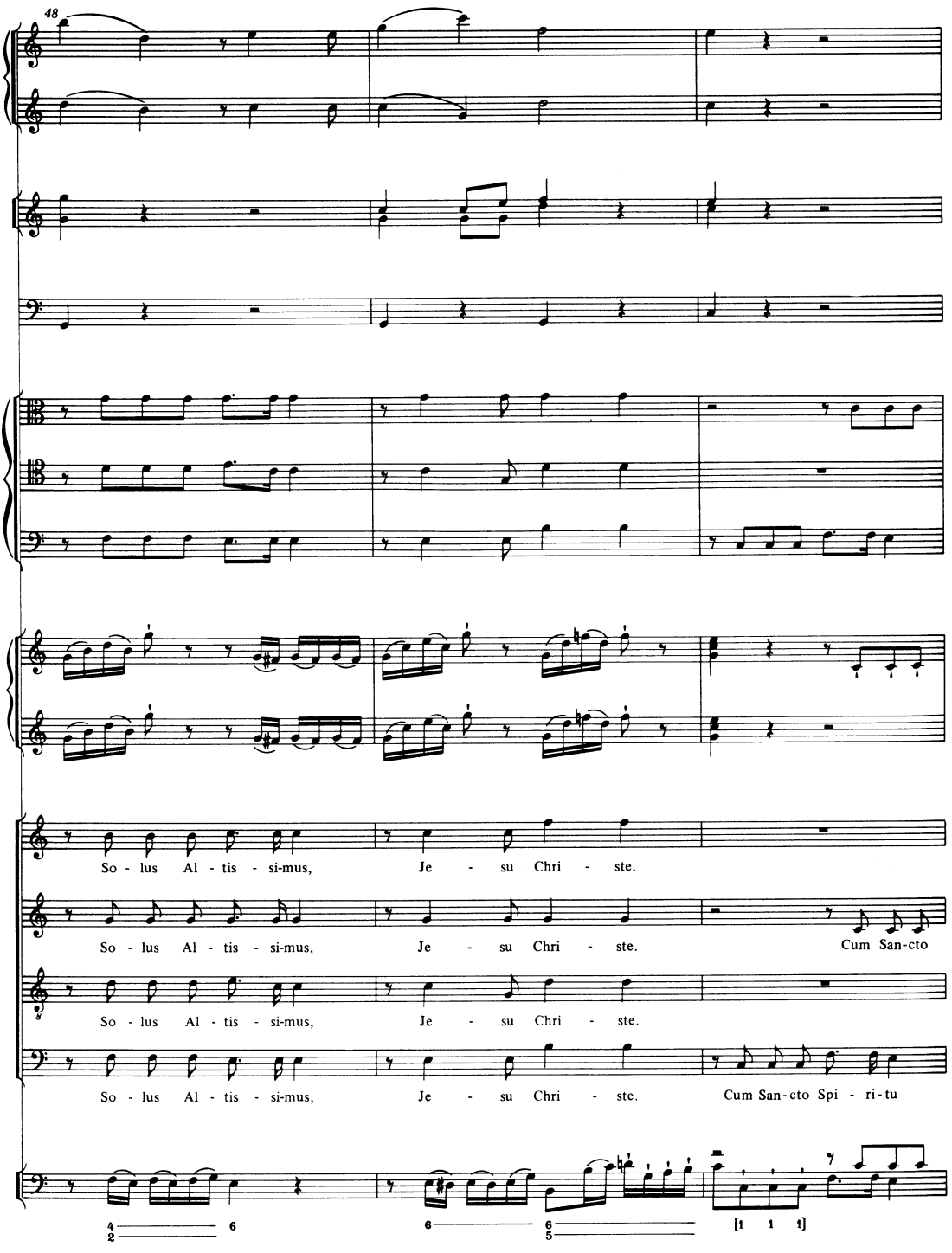

Internationale Stiftung Mozarteum, 2006: Online Publications

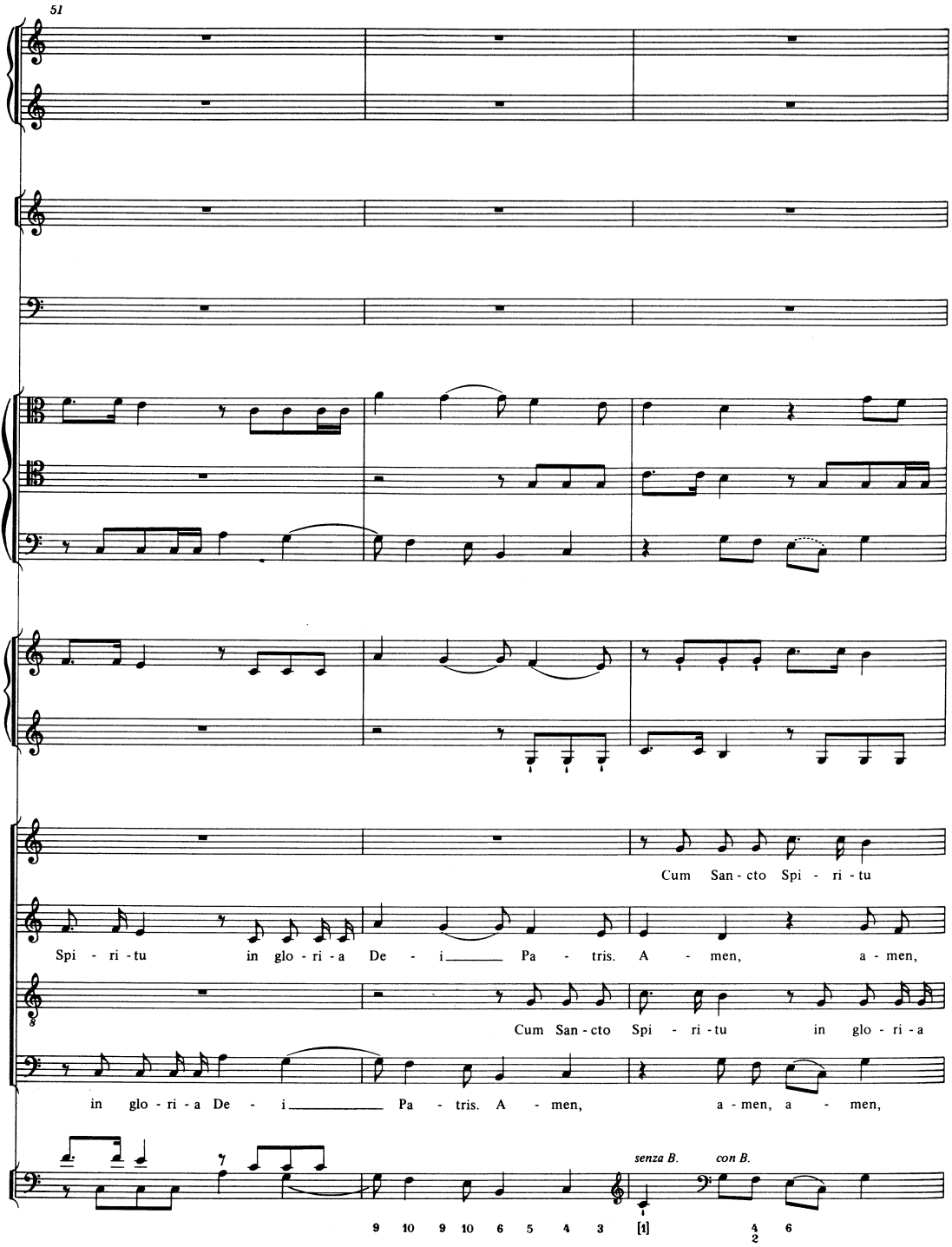

Internationale Stiftung Mozarteum, 2006: Online Publications

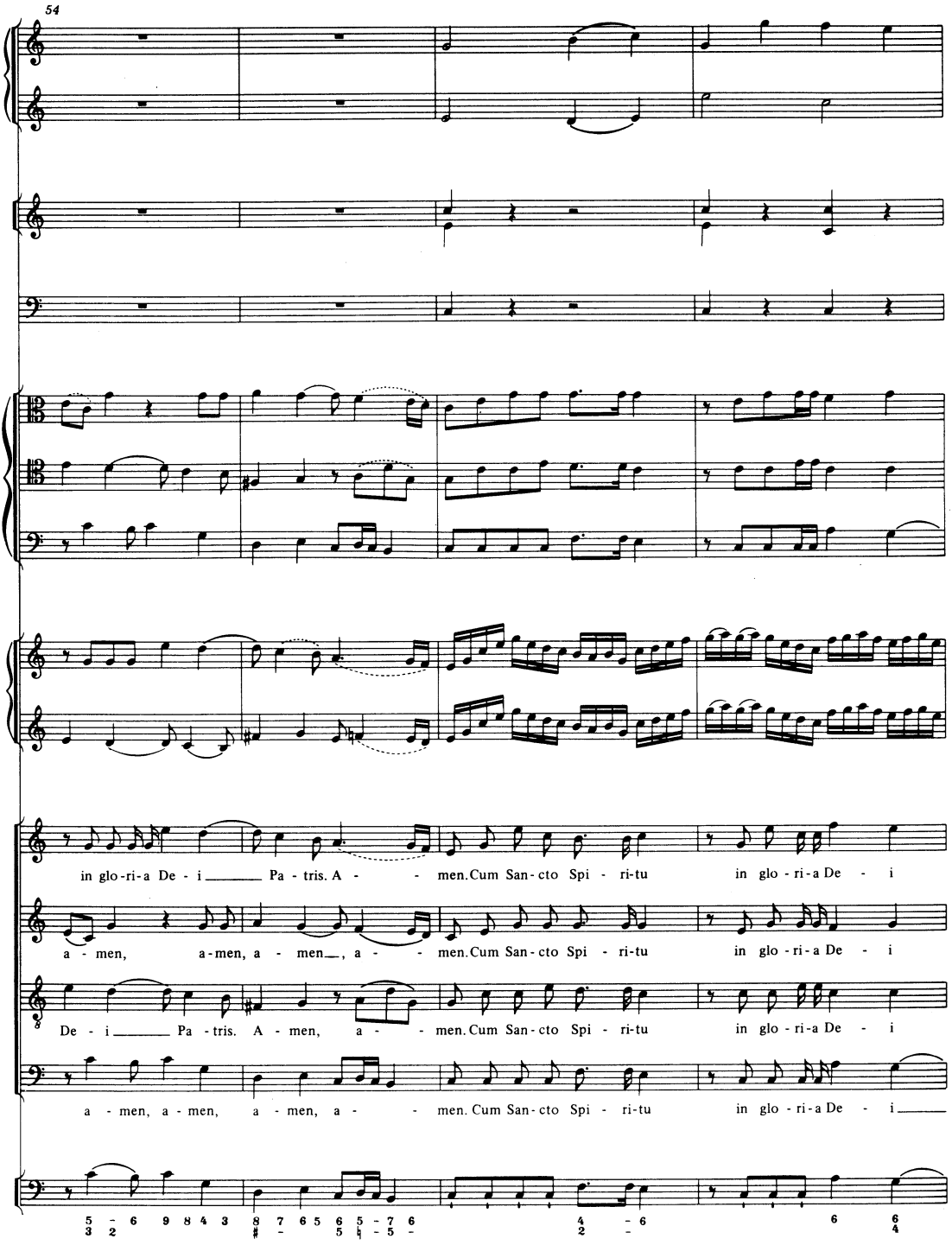

Internationale Stiftung Mozarteum, 2006: Online Publications

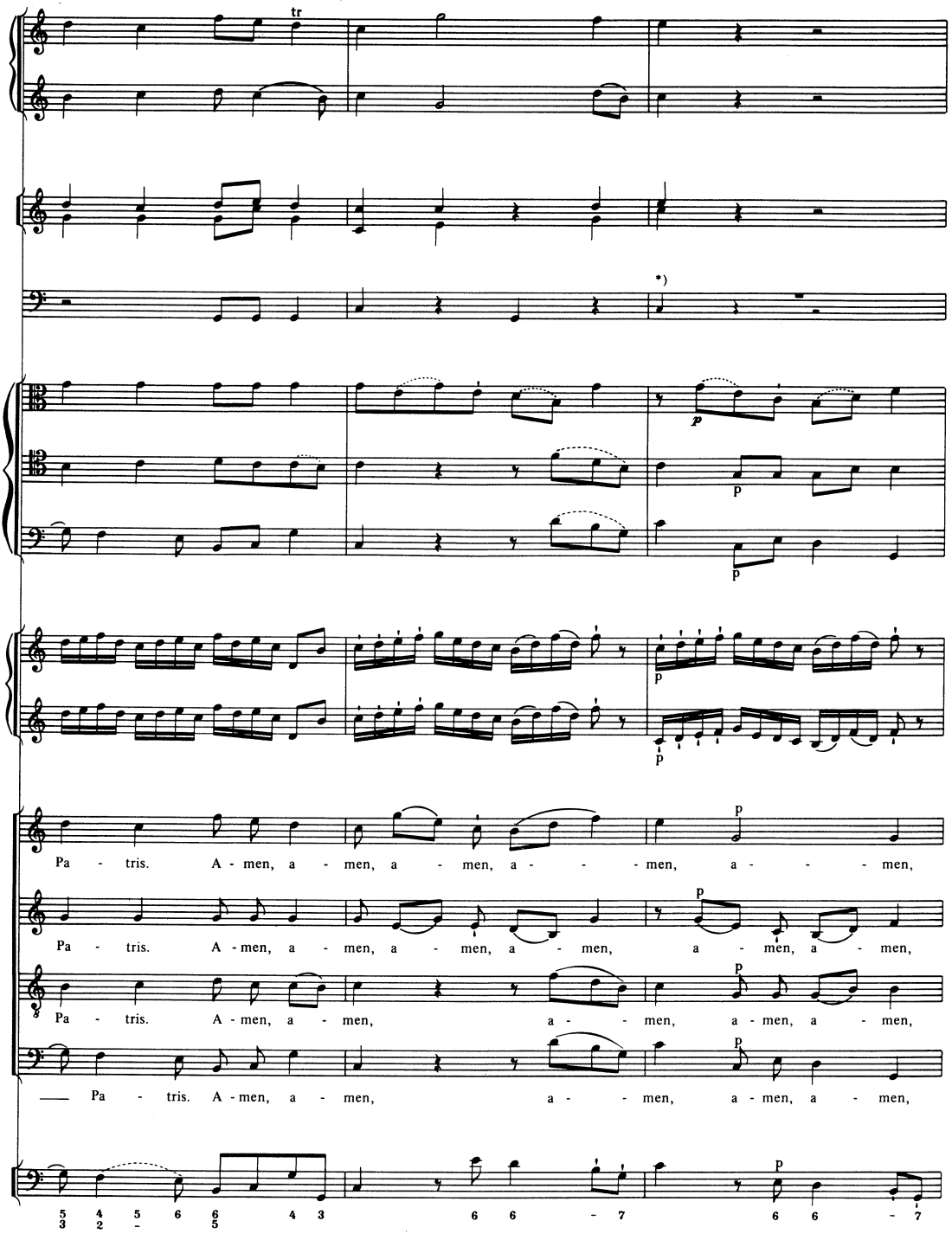

*) Zu T. 60 in den Pauken vgl. Krit. Bericht.

Internationale Stiftung Mozarteum, 2006: Online Publications

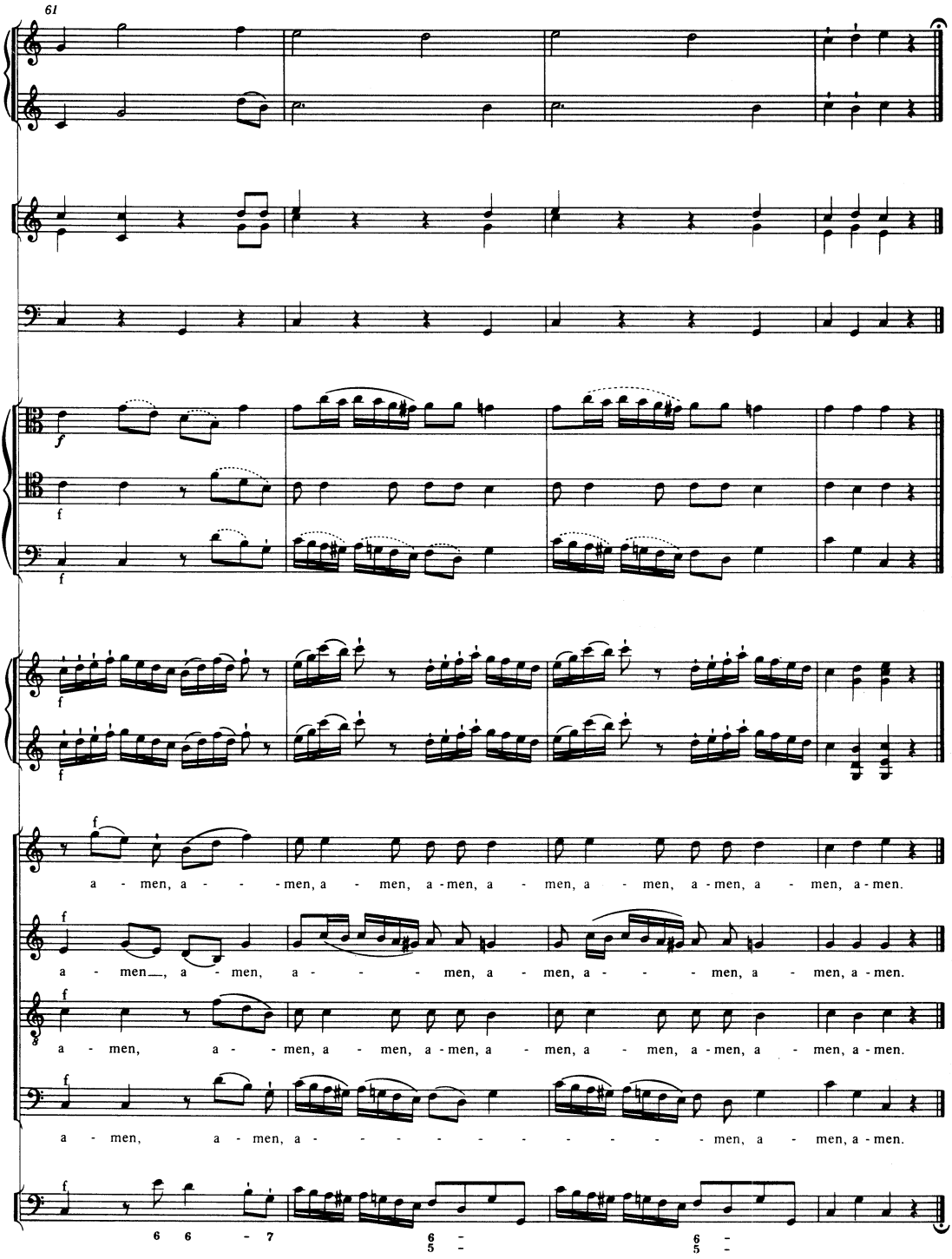

Internationale Stiftung Mozarteum, 2006: Online Publications

CREDO

Internationale Stiftung Mozarteum, 2006: Online Publications

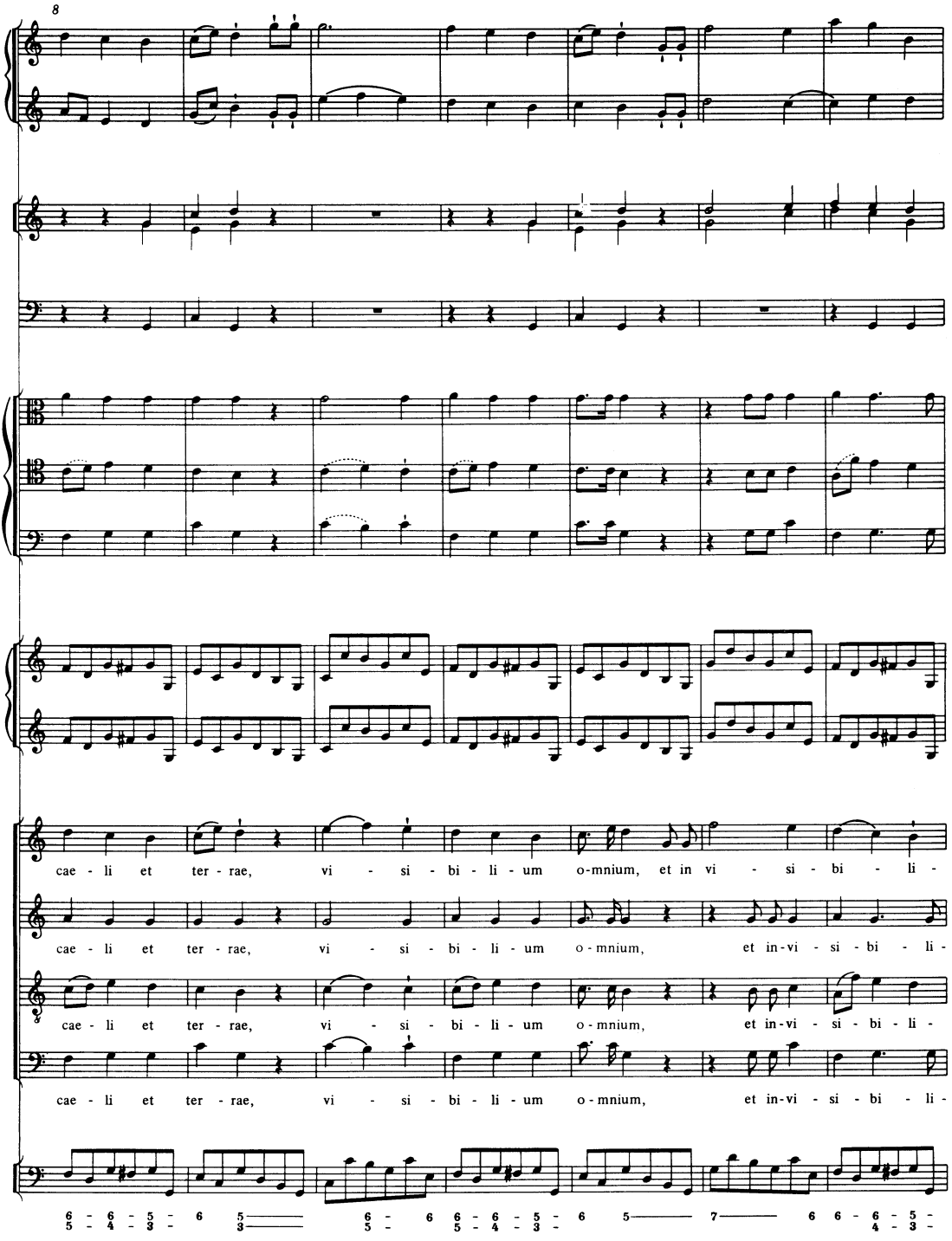

Internationale Stiftung Mozarteum, 2006: Online Publications

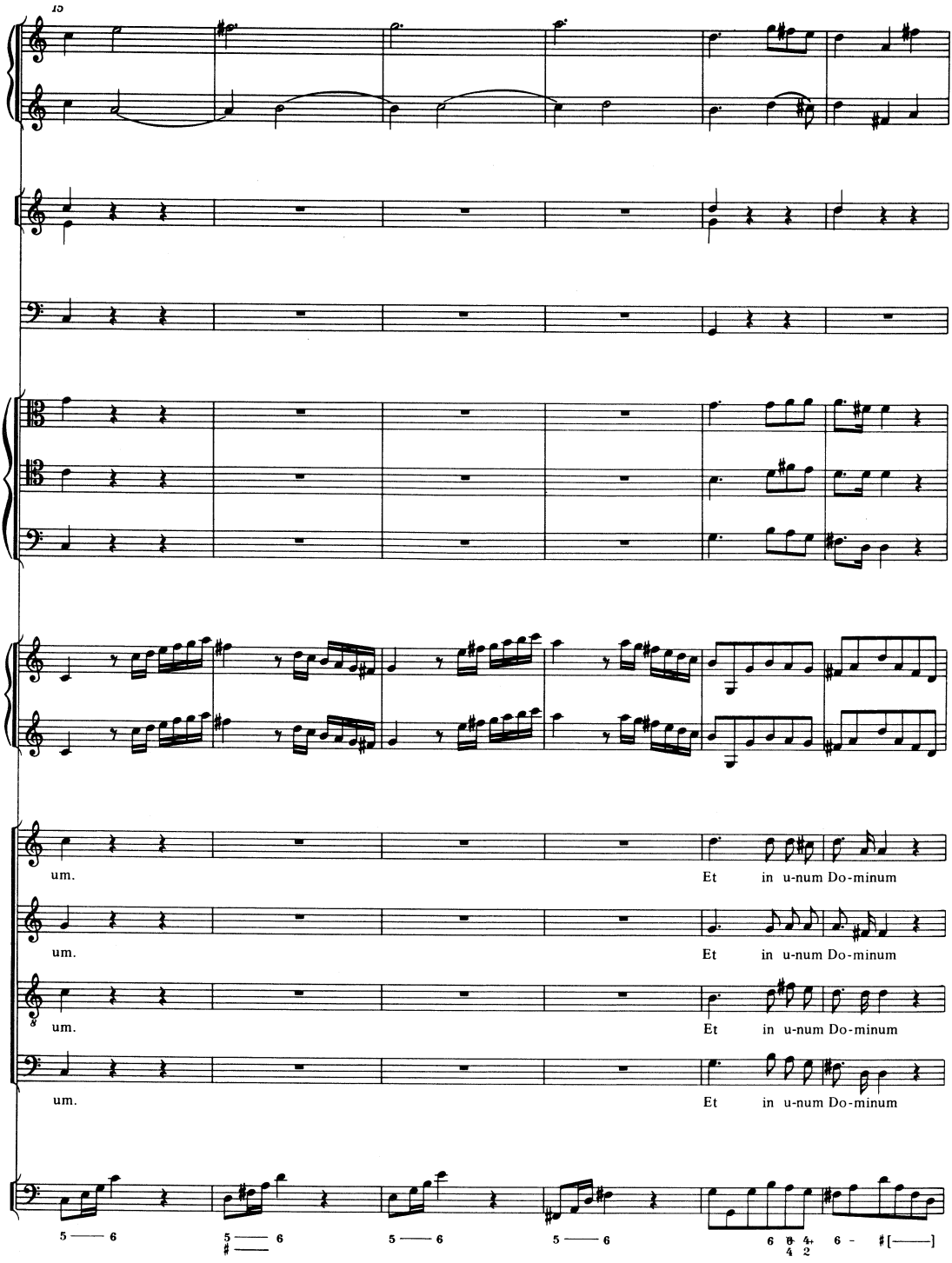

Internationale Stiftung Mozarteum, 2006: Online Publications

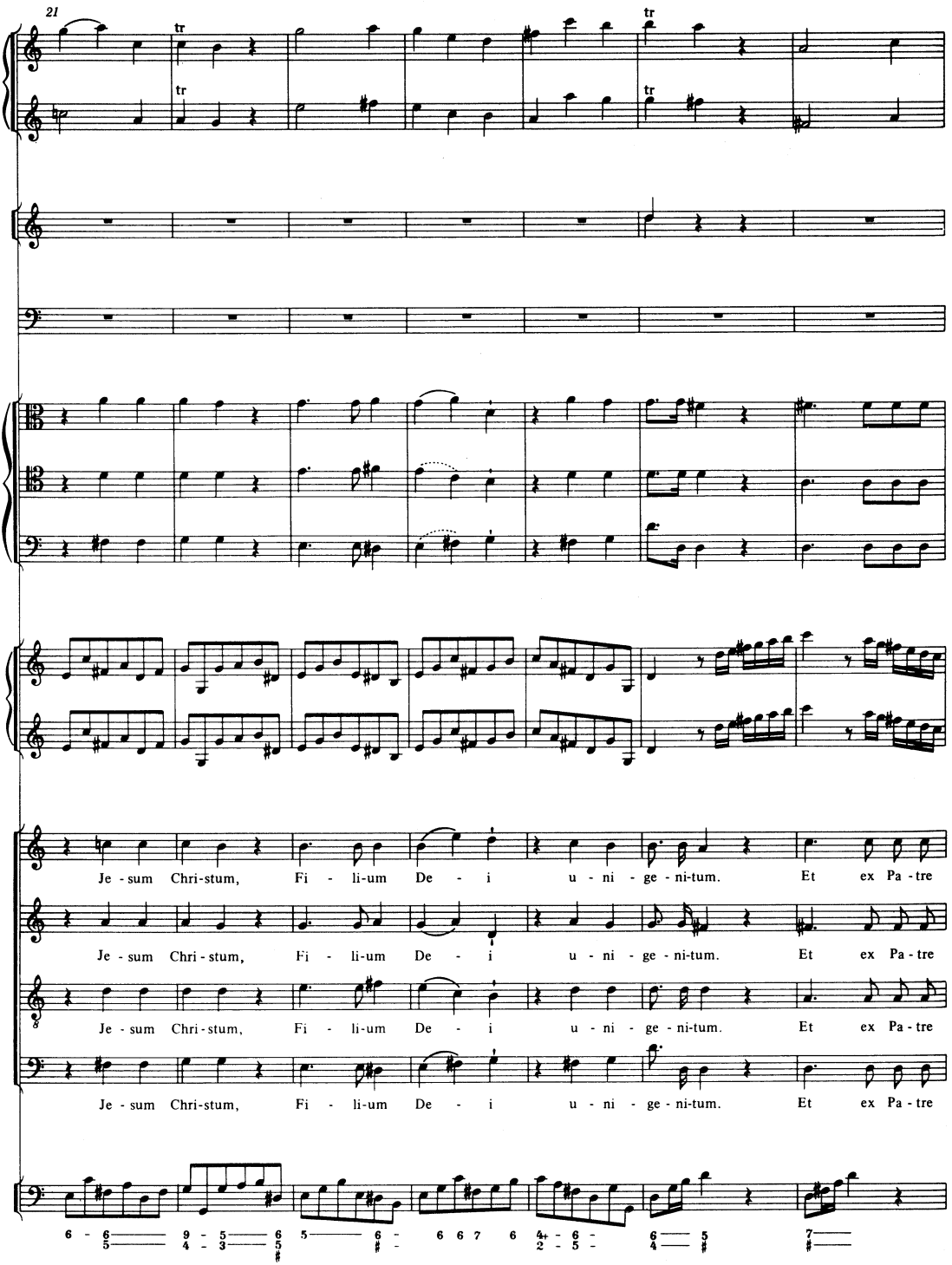

Internationale Stiftung Mozarteum, 2006: Online Publications

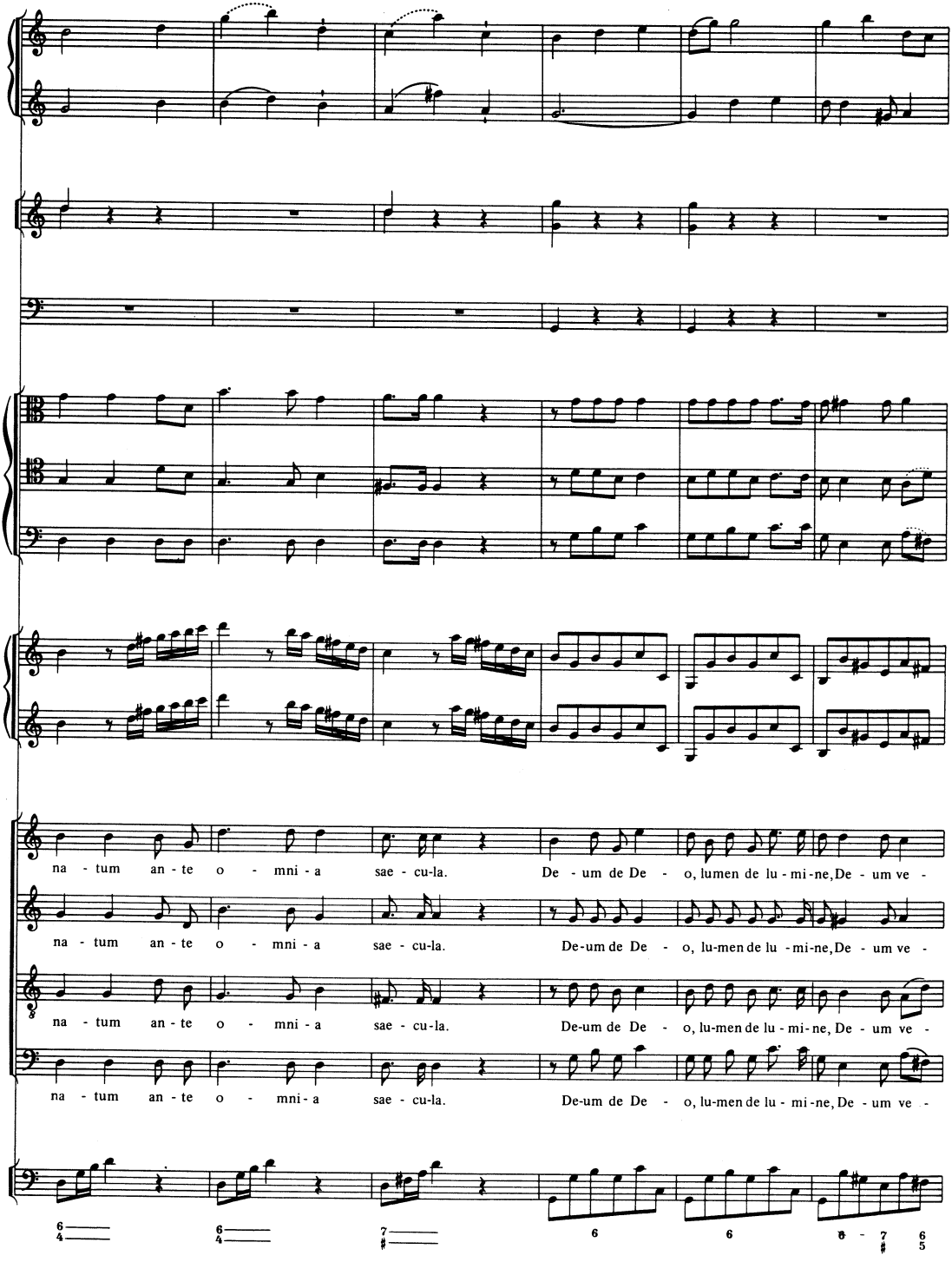

Internationale Stiftung Mozarteum, 2006: Online Publications

34

rum de De-o ve - ro. Ge-nitum, non fa-ctum, con-sub-stan-ti-a-lem

rum de De-o ve - ro. Ge-nitum, non fa-ctum, con-sub-stan-ti-a-lem

rum de De-o ve - ro. Ge-nitum, non fa-ctum, con-sub-stan-ti-a-lem

rum de De-o ve - ro. Ge-nitum, non fa-ctum, con-sub-stan-ti-a-lem

Internationale Stiftung Mozarteum, 2006: Online Publications

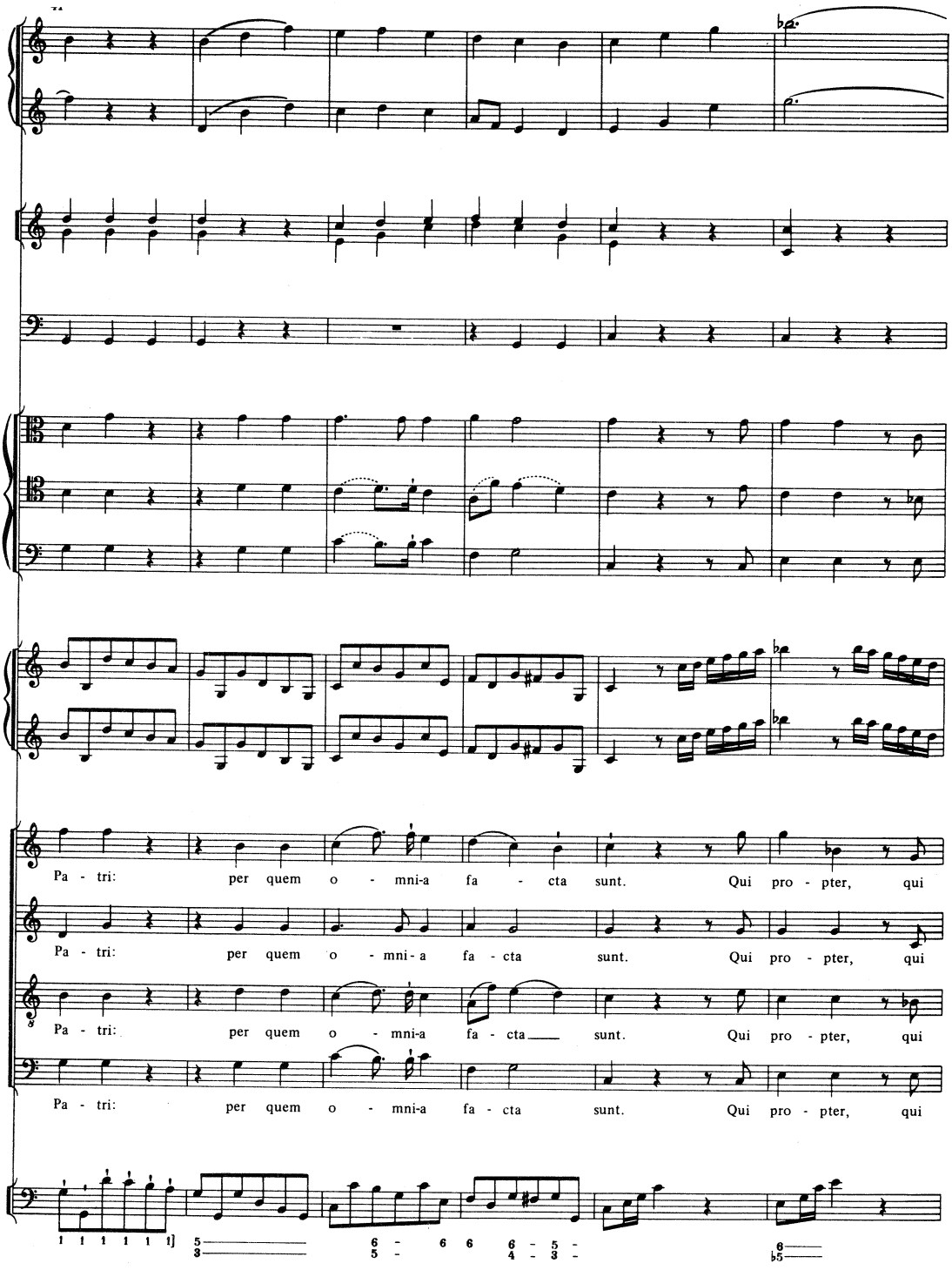

Internationale Stiftung Mozarteum, 2006: Online Publications

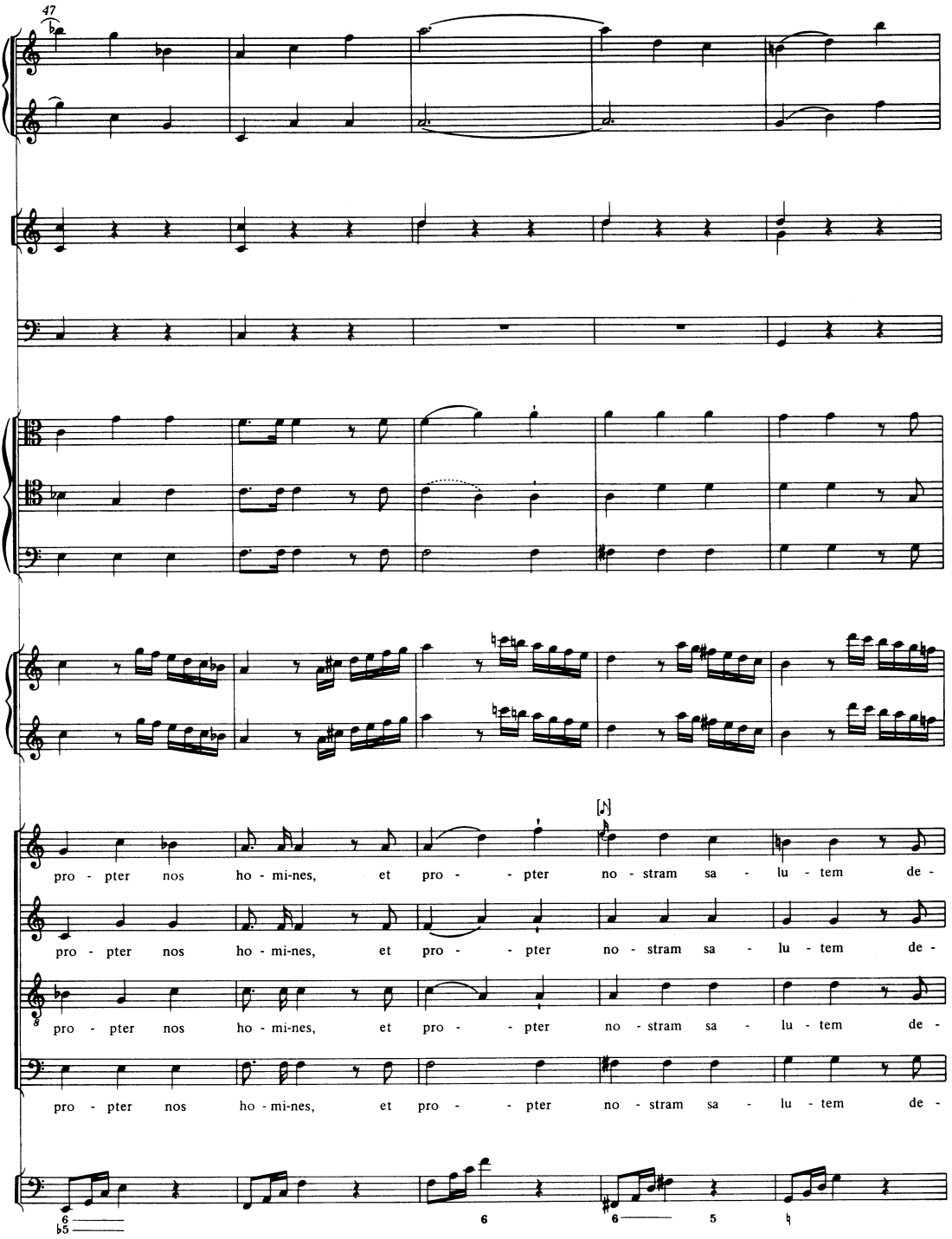

Internationale Stiftung Mozarteum, 2006: Online Publications

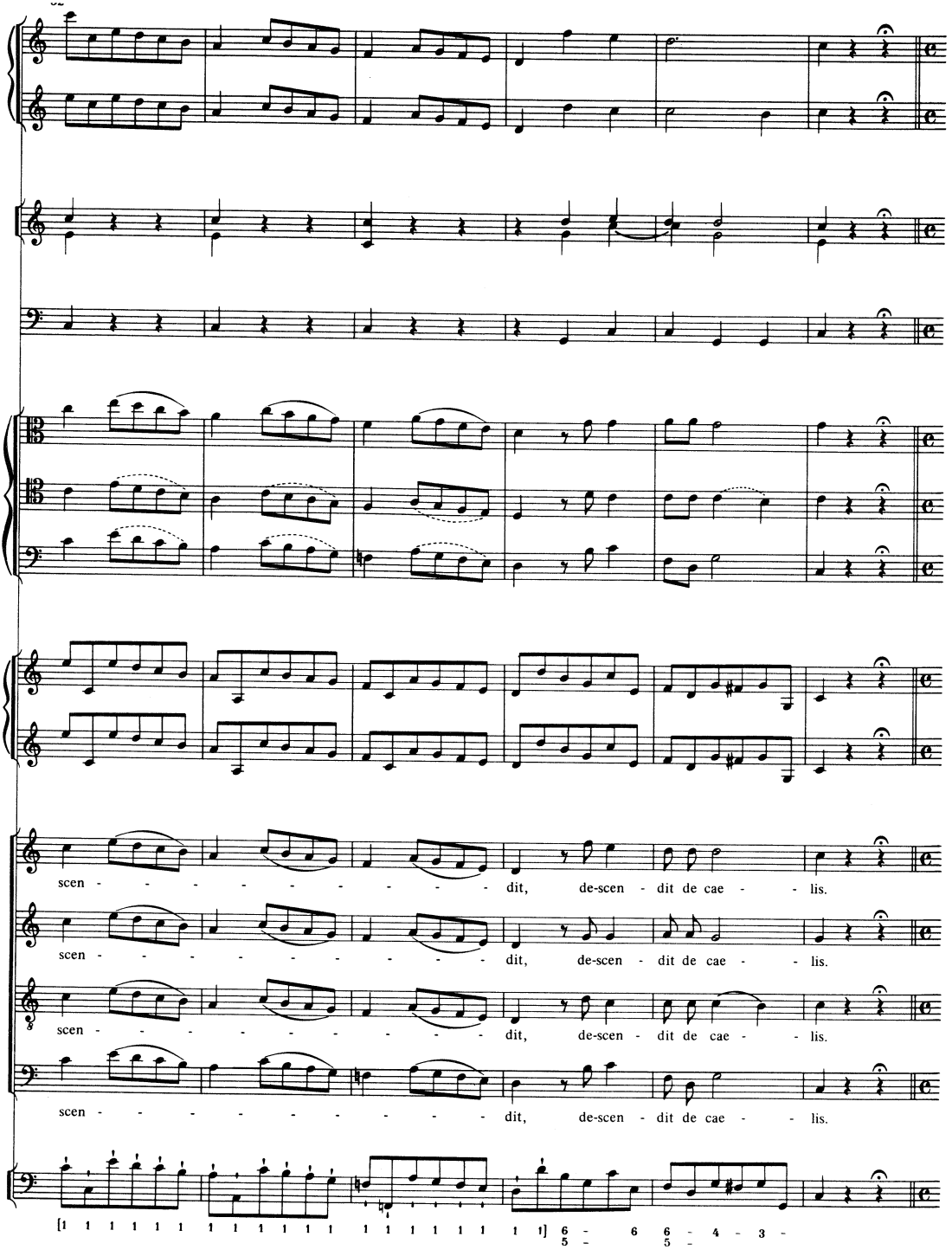

Internationale Stiftung Mozarteum, 2006: Online Publications

58

Adagio

crescendo

crescendo

Solo

Et in - car - na - tus est de Spi - ri - tu San - cto ex Ma - ri - a vir - gi - ne:

Solo

Internationale Stiftung Mozarteum, 2006: Online Publications

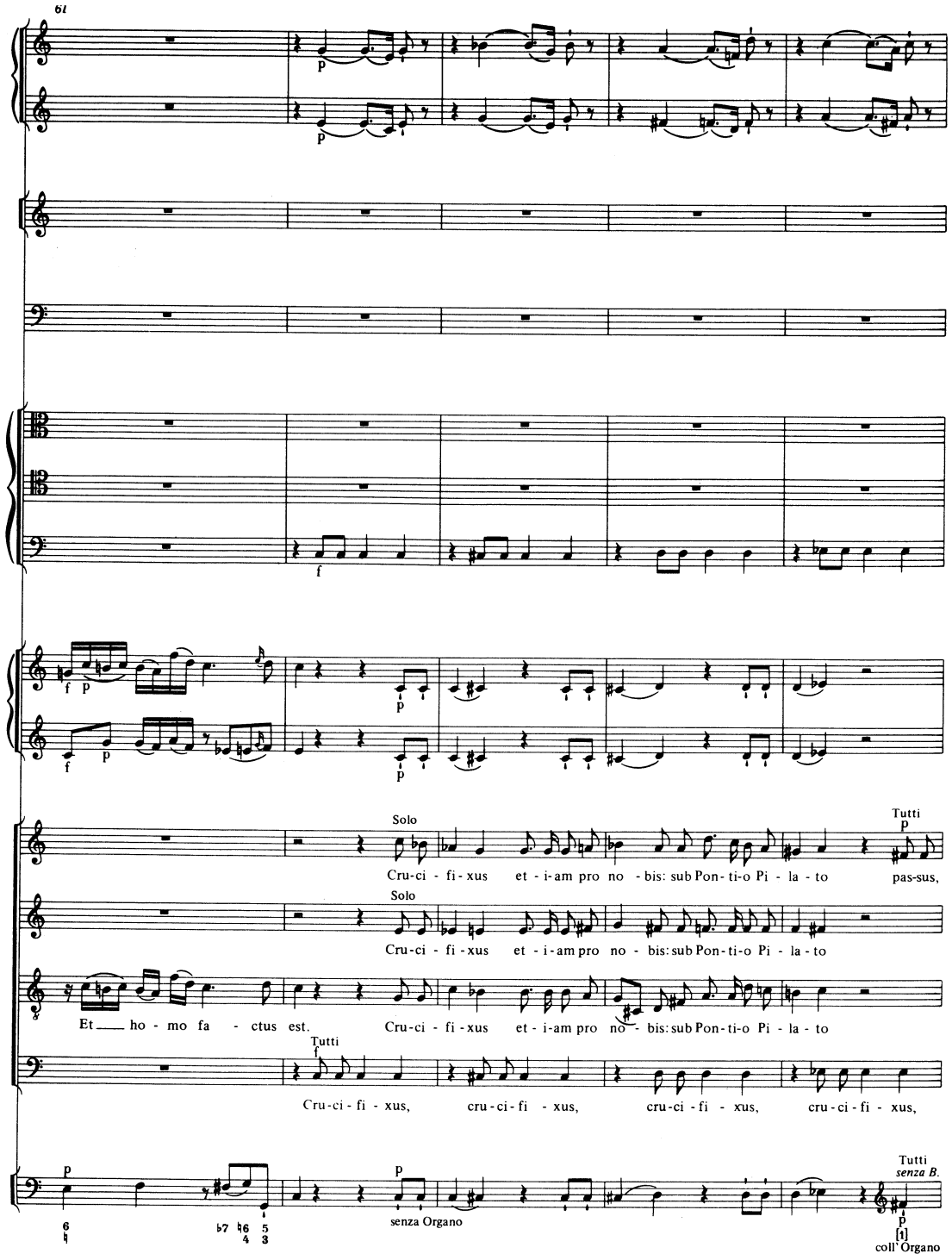

Internationale Stiftung Mozarteum, 2006: Online Publications

66

Allegro

pas - - sus, se - pul - tus est. Et re - sur - re - - - - - - xit ter - ti - a

Tutti

pas-sus, et se - pul - tus est. Et re - sur - re - - - - - - xit ter - ti - a

Tutti

pas-sus, et se - pul - tus est. Et re - sur - re - - - - - - xit ter - ti - a

pas-sus, et se - pul - tus est. Et re - sur - re - - - - - - xit ter - ti - a

con B.

Internationale Stiftung Mozarteum, 2006: Online Publications

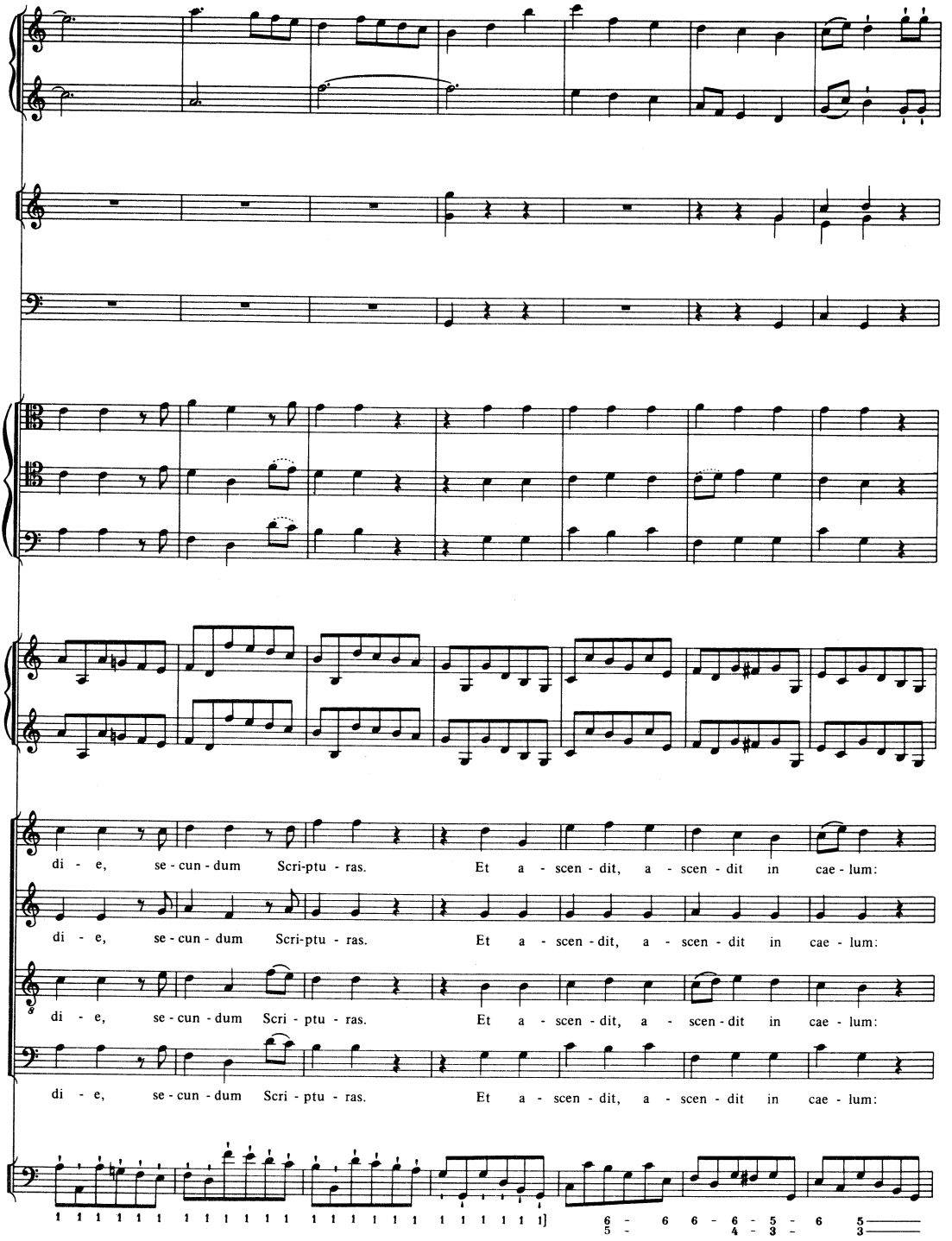

Internationale Stiftung Mozarteum, 2006: Online Publications

80

se - det ad dex - te-ram Pa - tris. Et i - te-rum ven - tu - rus, ven - tu - rus est cum

se - det ad dex - te-ram Pa - tris. Et i - te-rum ven - tu - rus, ven - tu - rus est cum

se - det ad dex - te-ram Pa - tris. Et i - te-rum ven - tu - rus, ven - tu - rus est cum

se - det ad dex - te-ram Pa - tris. Et - i - te-rum ven - tu - rus, ven - tu - rus est cum

Internationale Stiftung Mozarteum, 2006: Online Publications

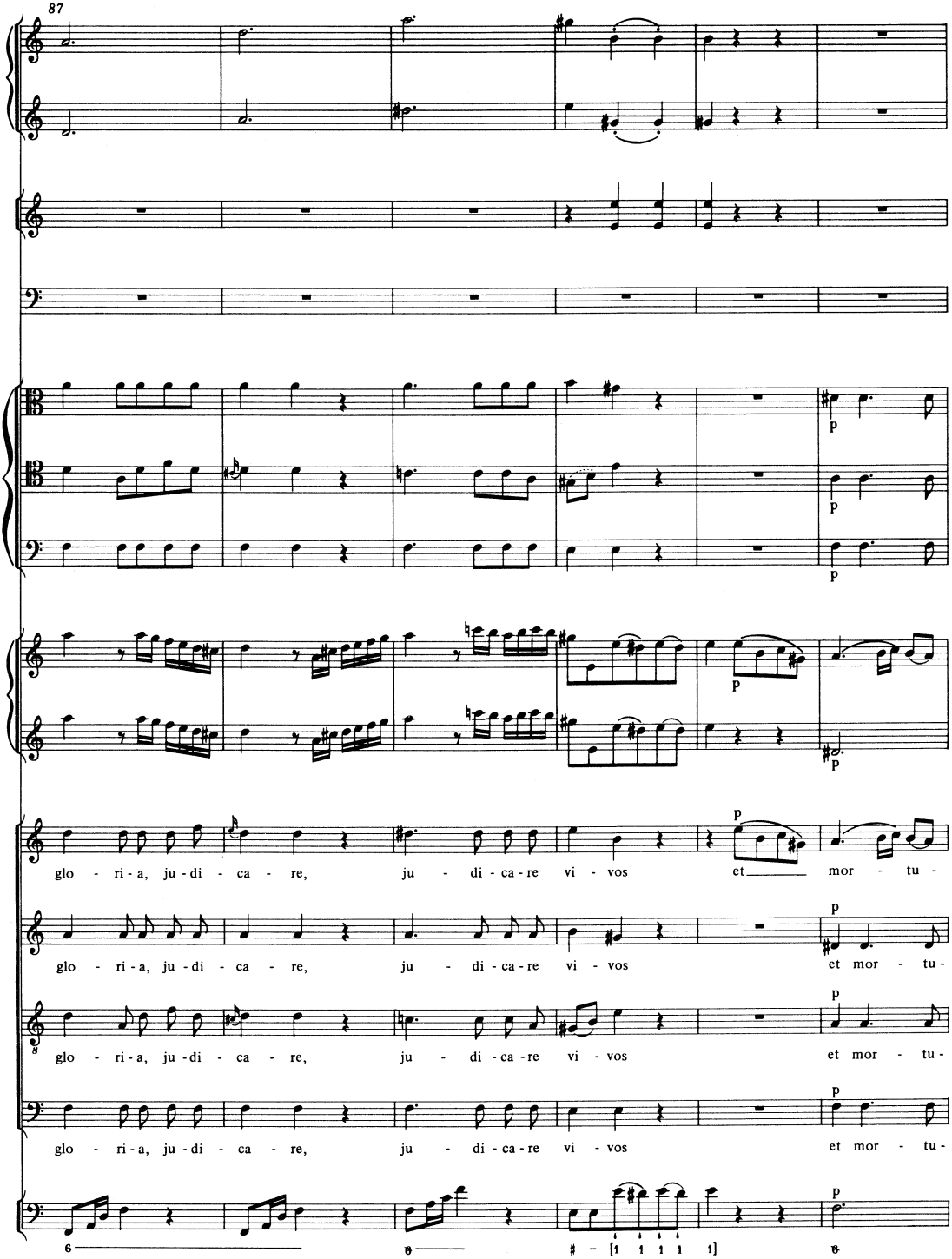

Internationale Stiftung Mozarteum, 2006: Online Publications

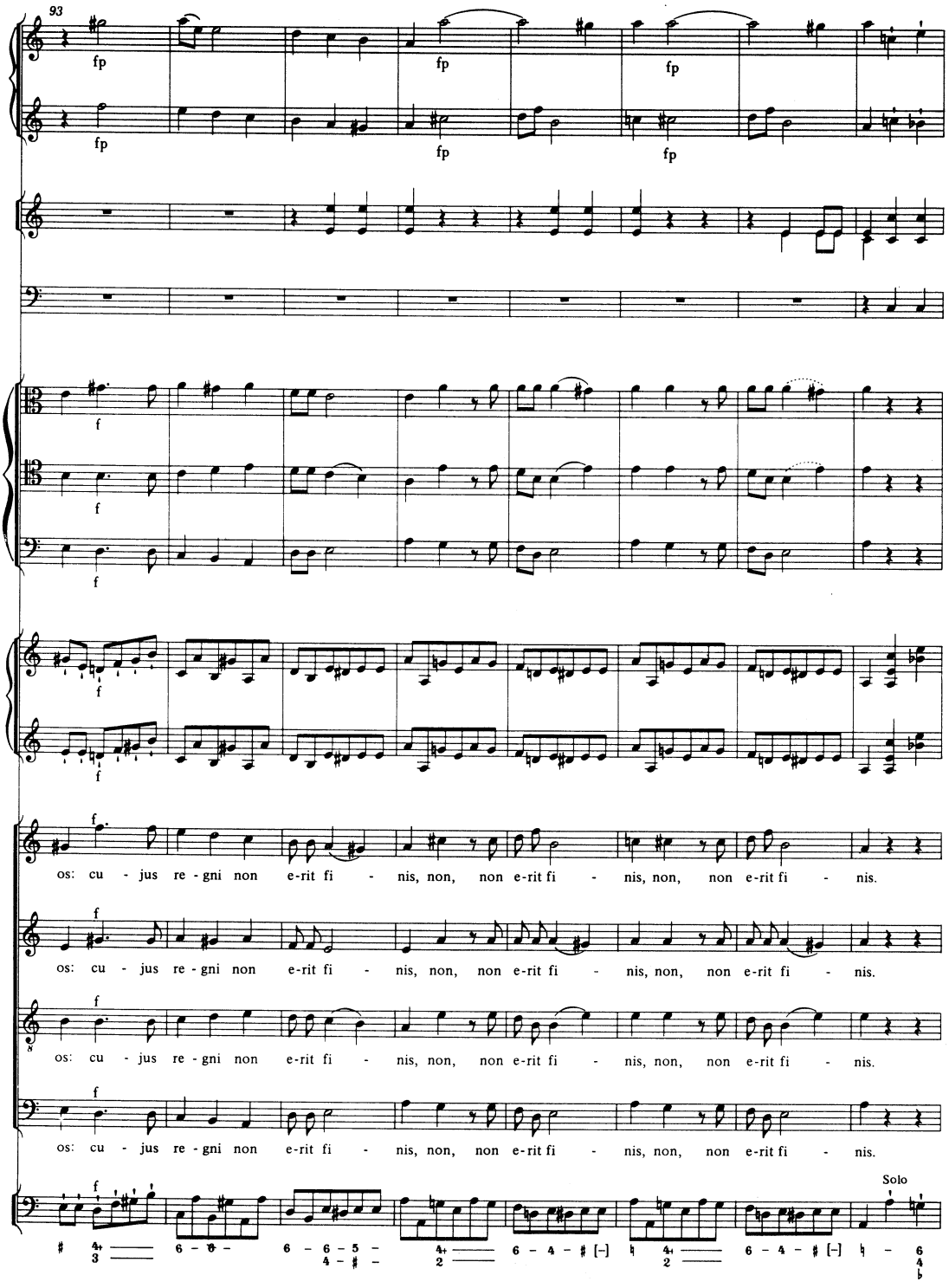

Internationale Stiftung Mozarteum, 2006: Online Publications

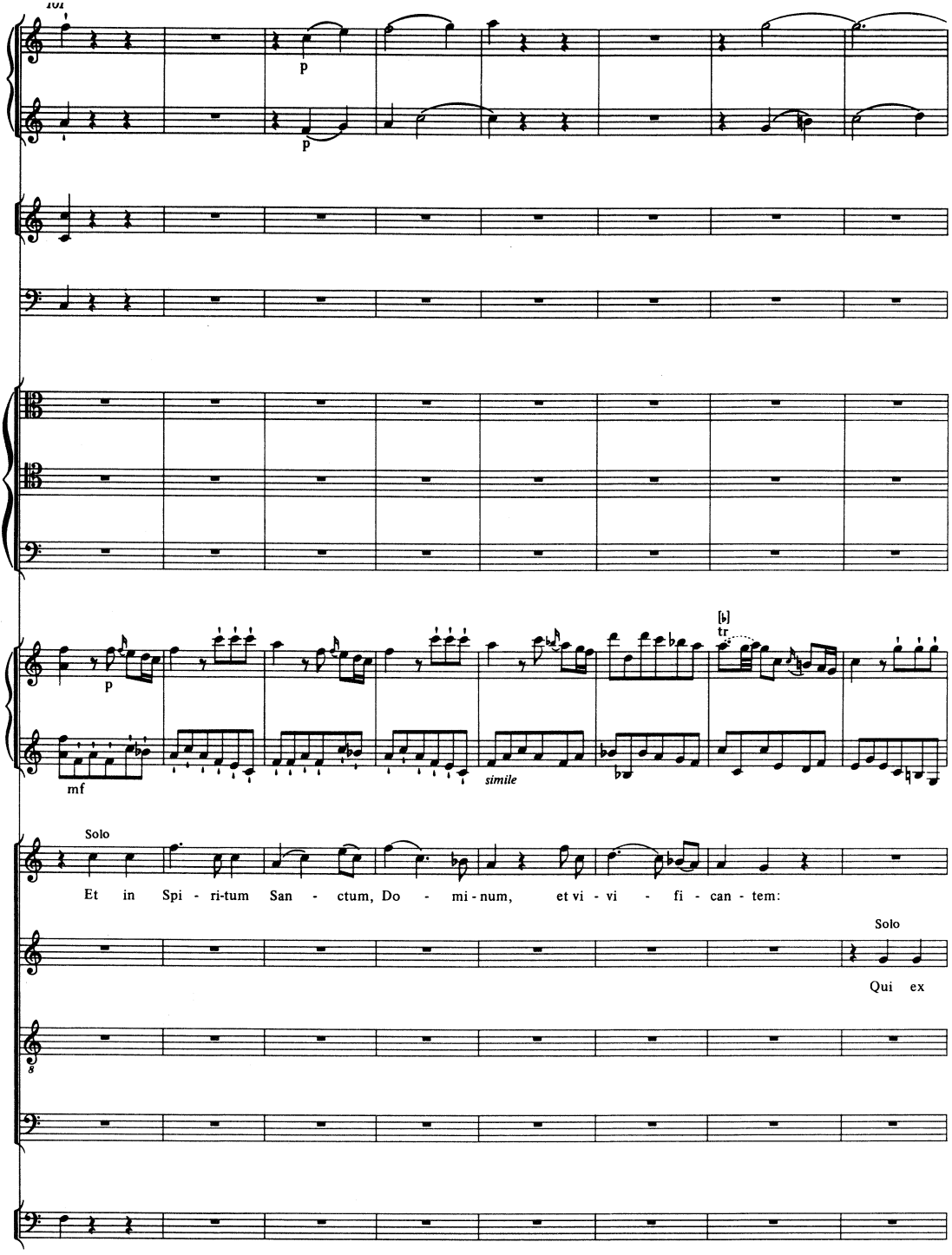

Internationale Stiftung Mozarteum, 2006: Online Publications

109

Qui cum Pa - tre et Fi - li - o si - mul ad-o - ra - tur, qui lo -

Pa - tre Fi-li - o - que pro - ce - dit. Et con - glo - ri - fi - ca - tur.

Internationale Stiftung Mozarteum, 2006: Online Publications

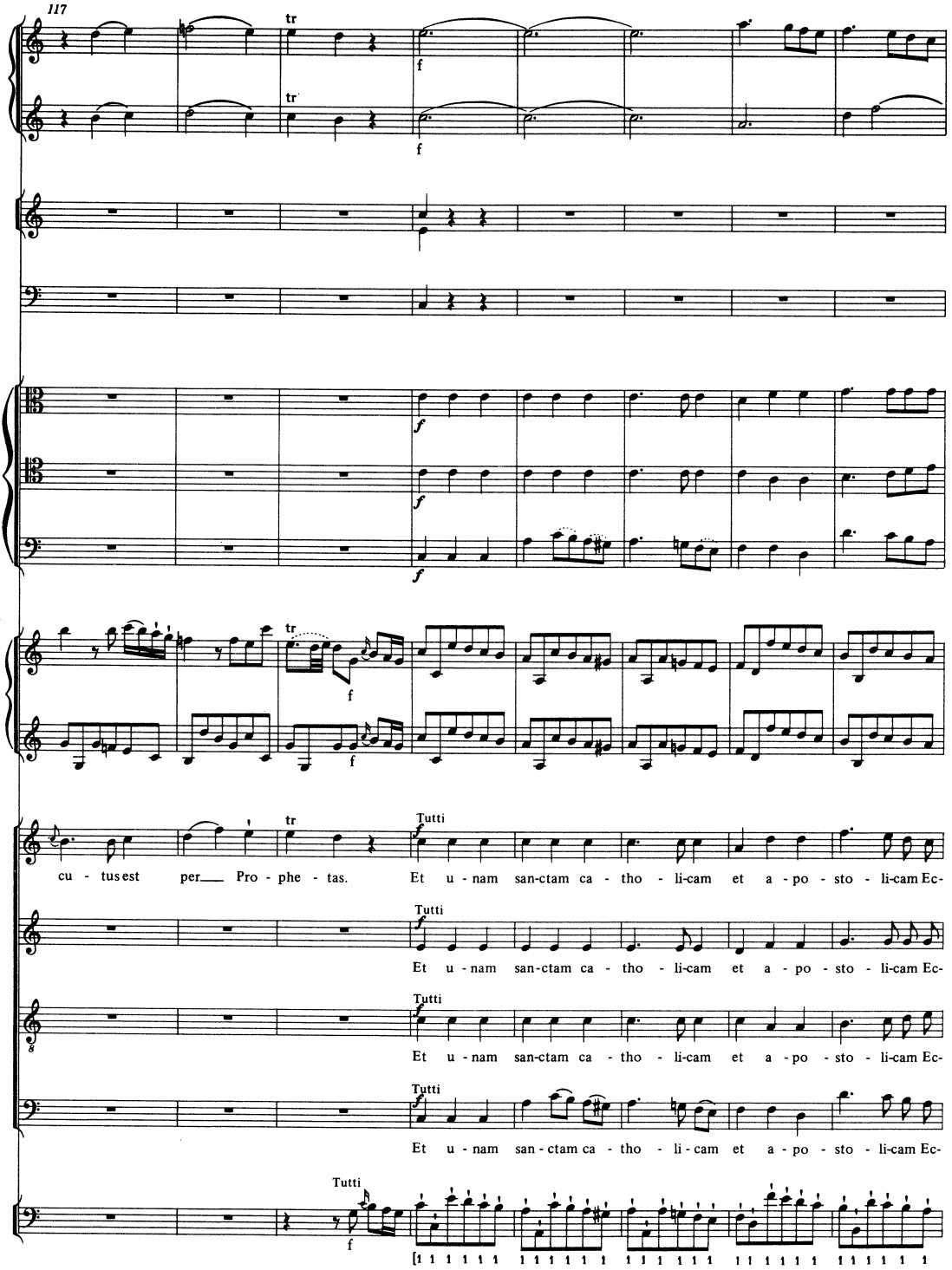

Internationale Stiftung Mozarteum, 2006: Online Publications

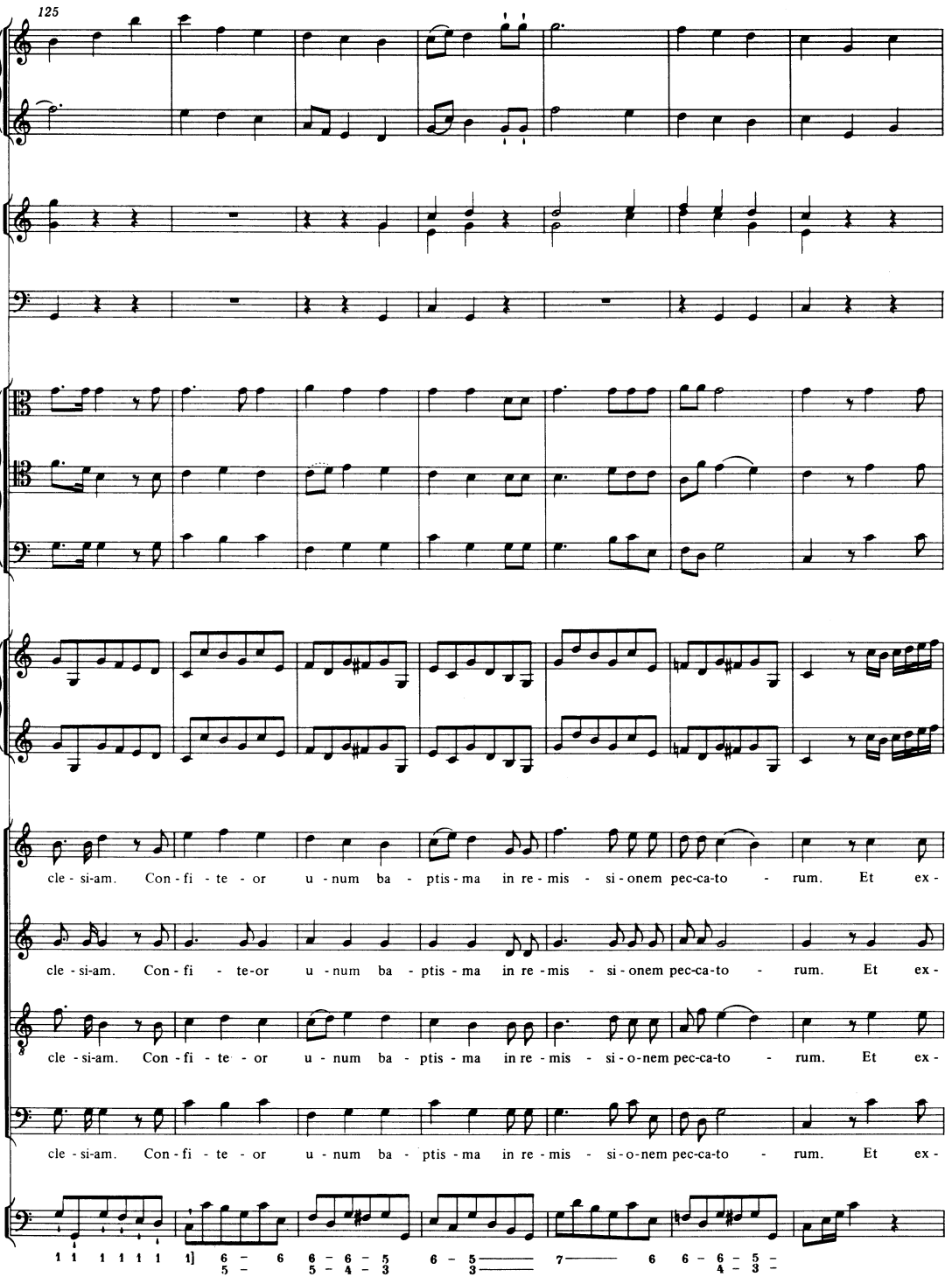

Internationale Stiftung Mozarteum, 2006: Online Publications

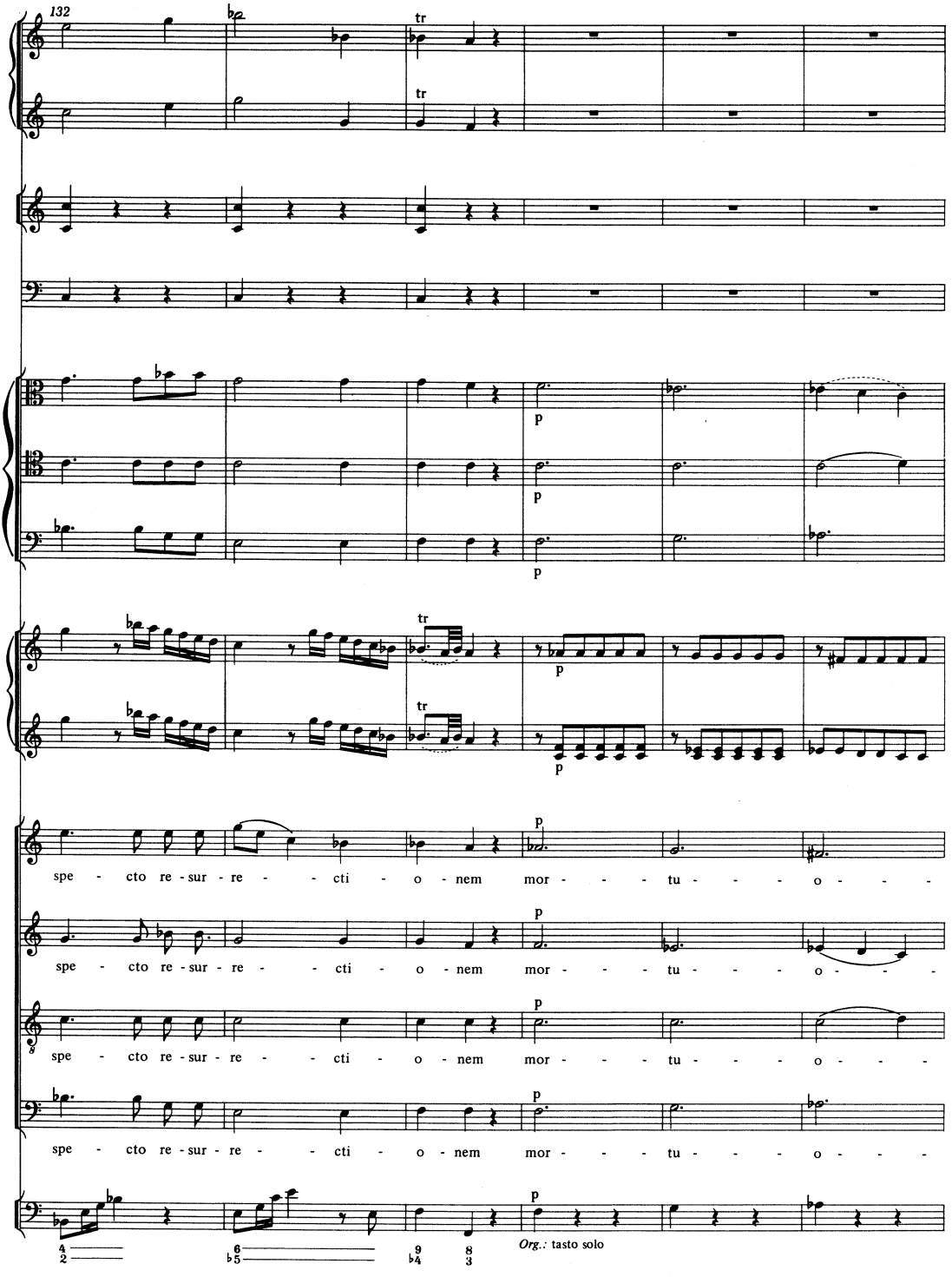

Internationale Stiftung Mozarteum, 2006: Online Publications

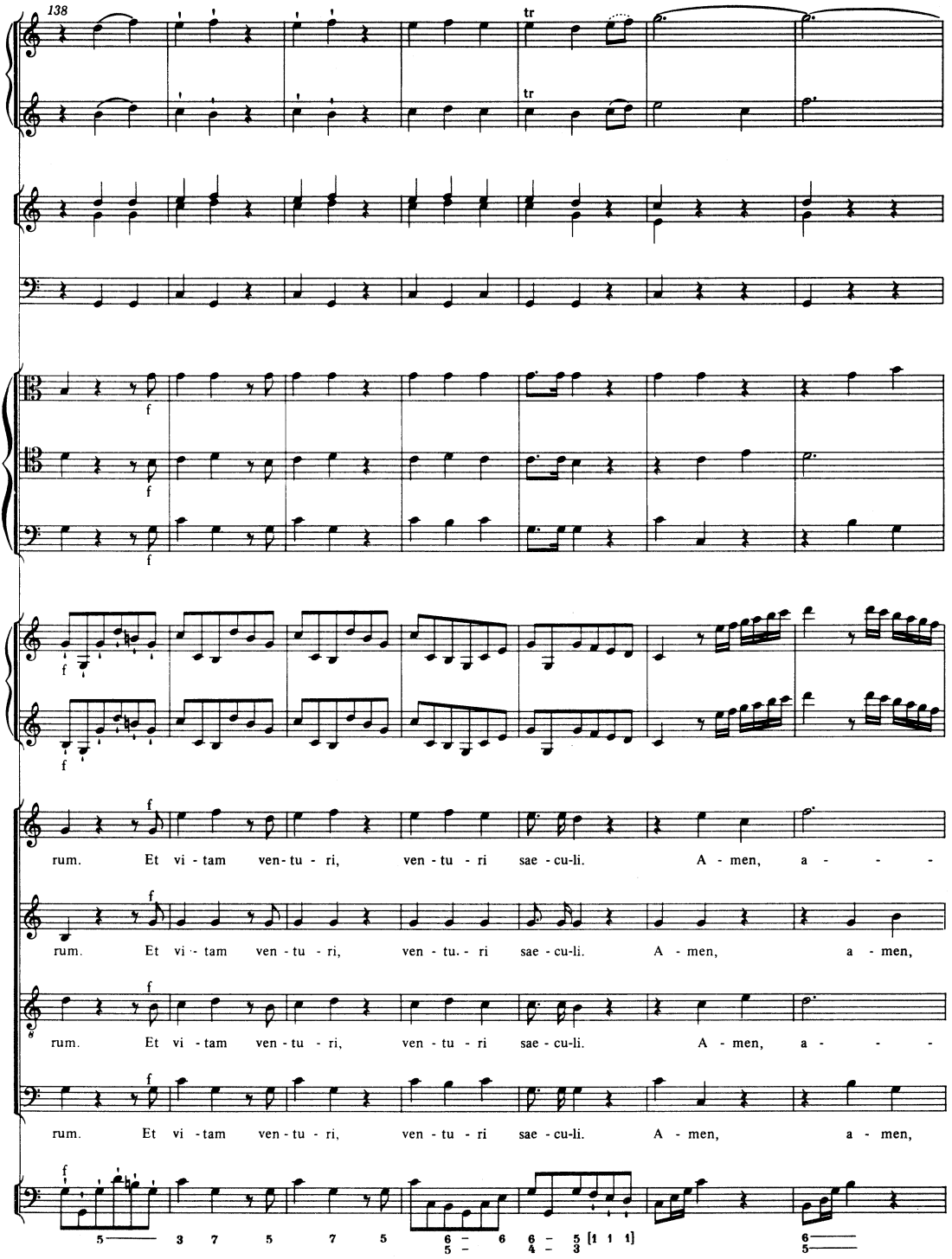

Internationale Stiftung Mozarteum, 2006: Online Publications

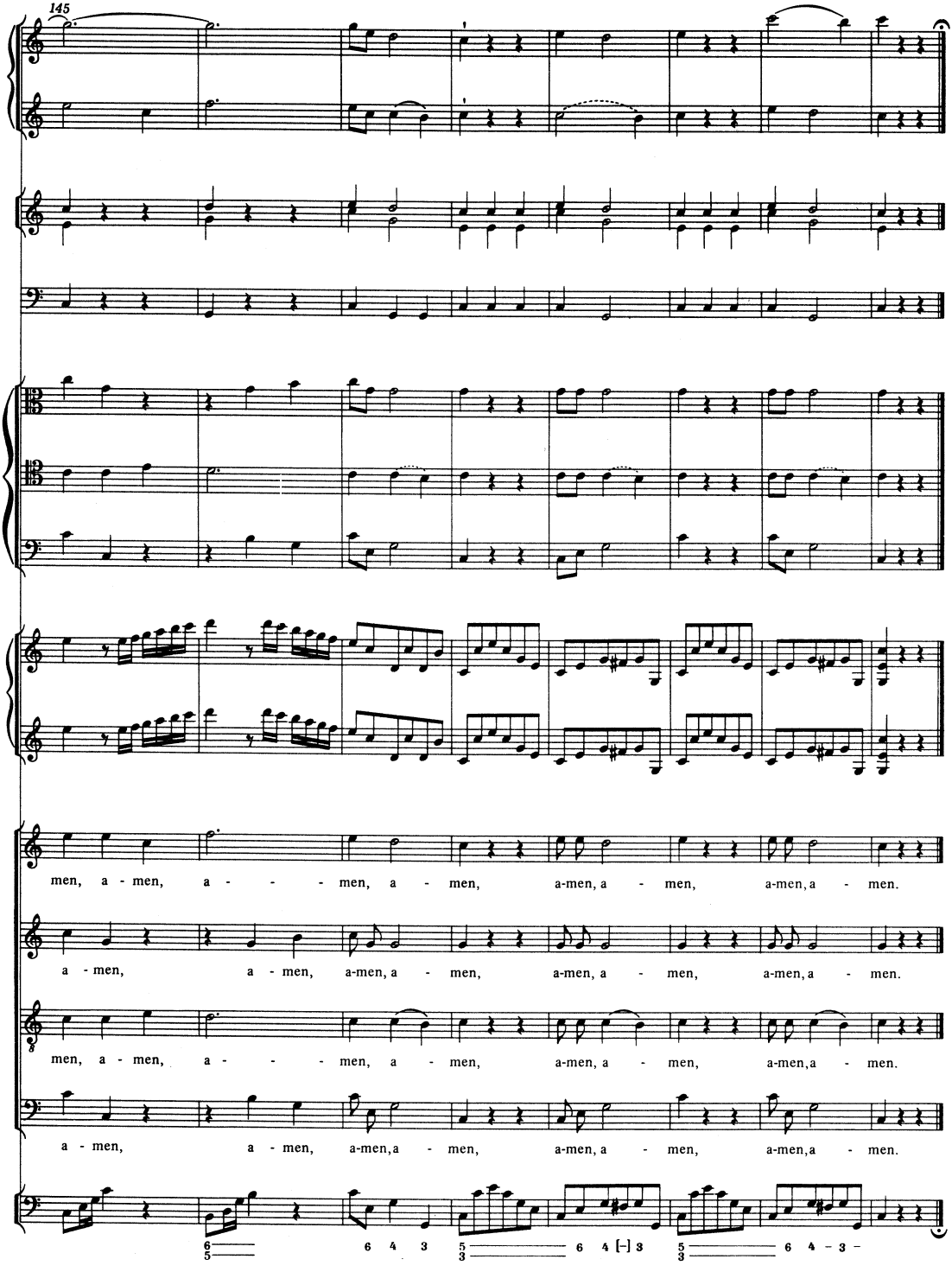

Internationale Stiftung Mozarteum, 2006: Online Publications

SANCTUS

Andante maestoso

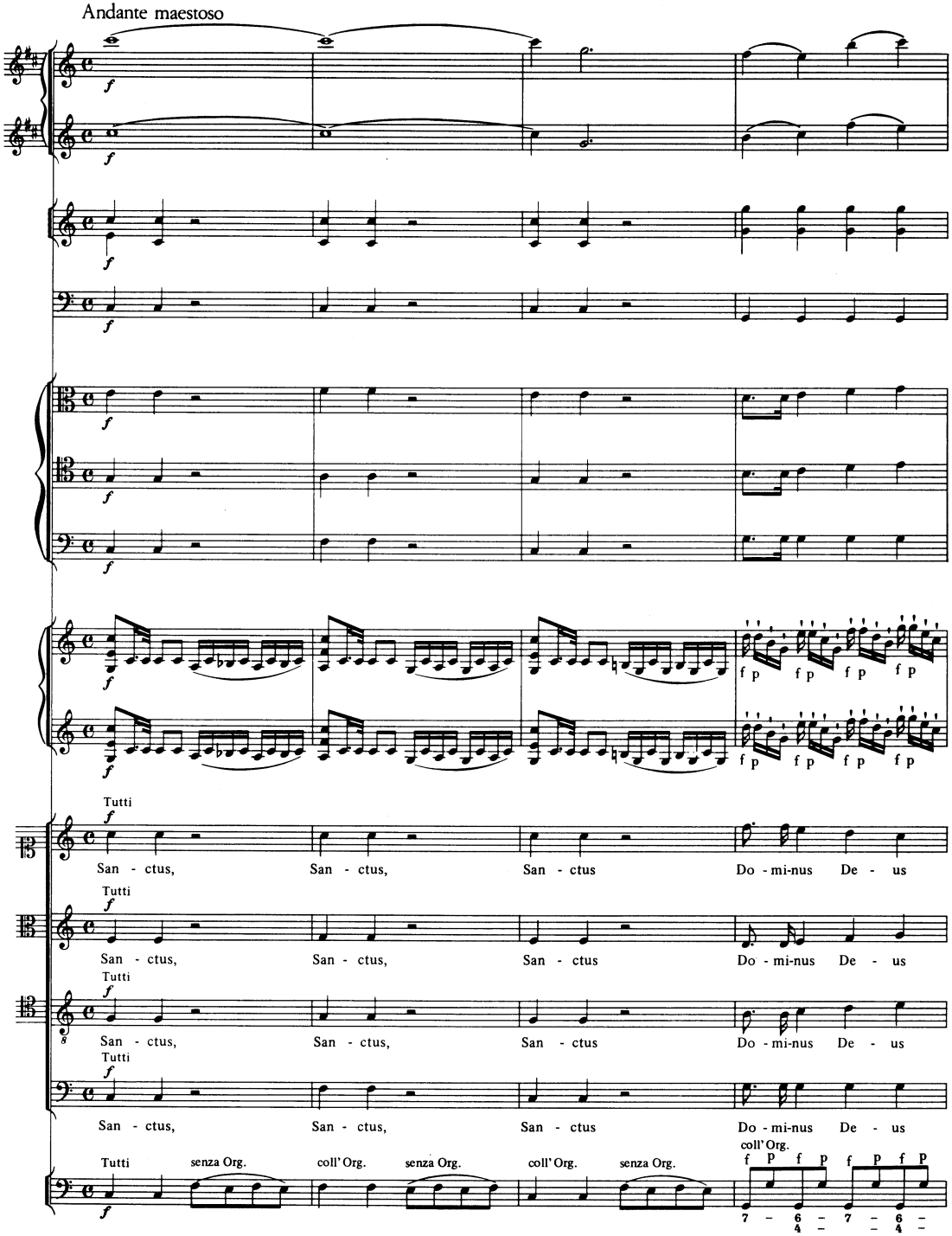

Internationale Stiftung Mozarteum, 2006: Online Publications

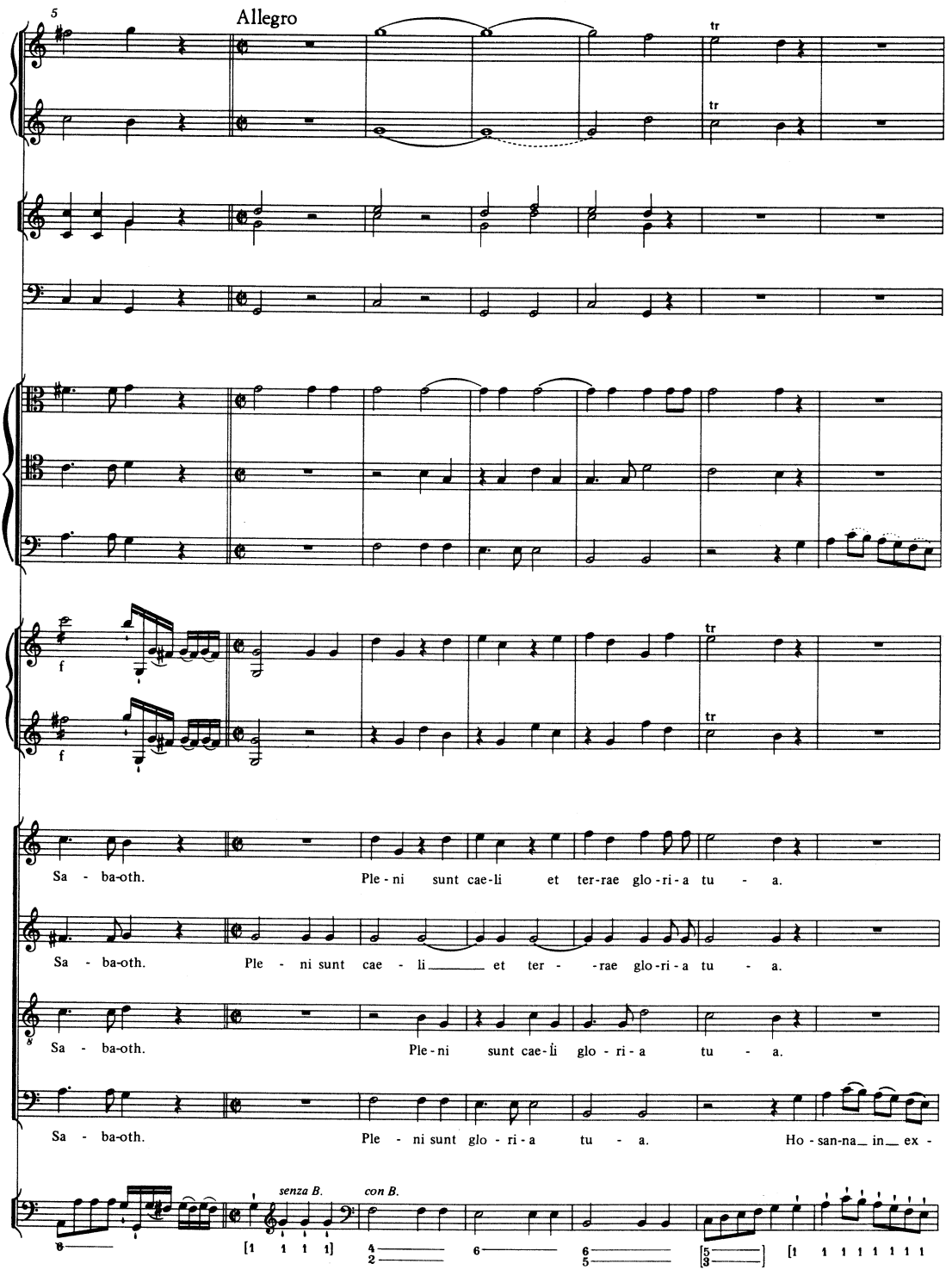

Internationale Stiftung Mozarteum, 2006: Online Publications

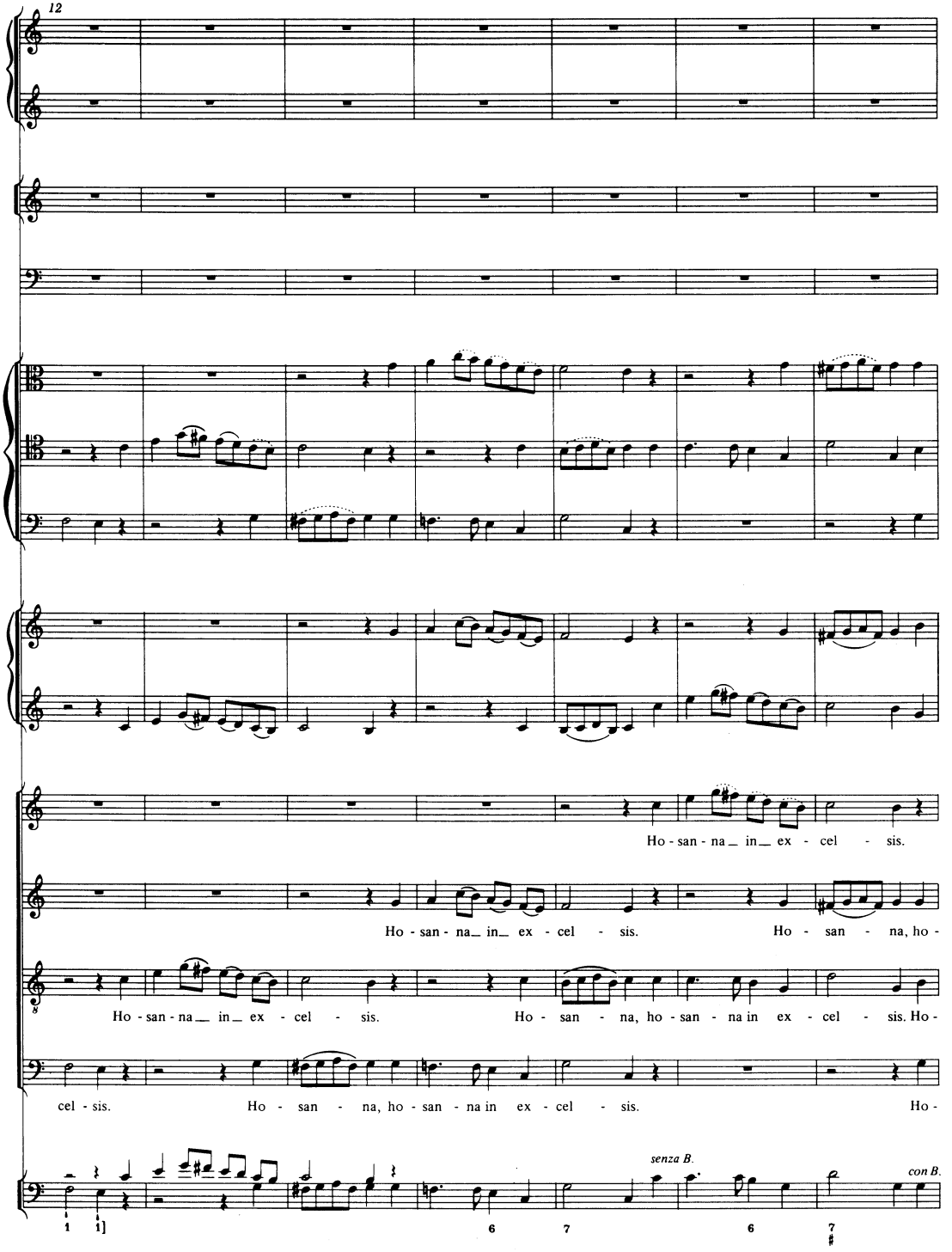

Internationale Stiftung Mozarteum, 2006: Online Publications

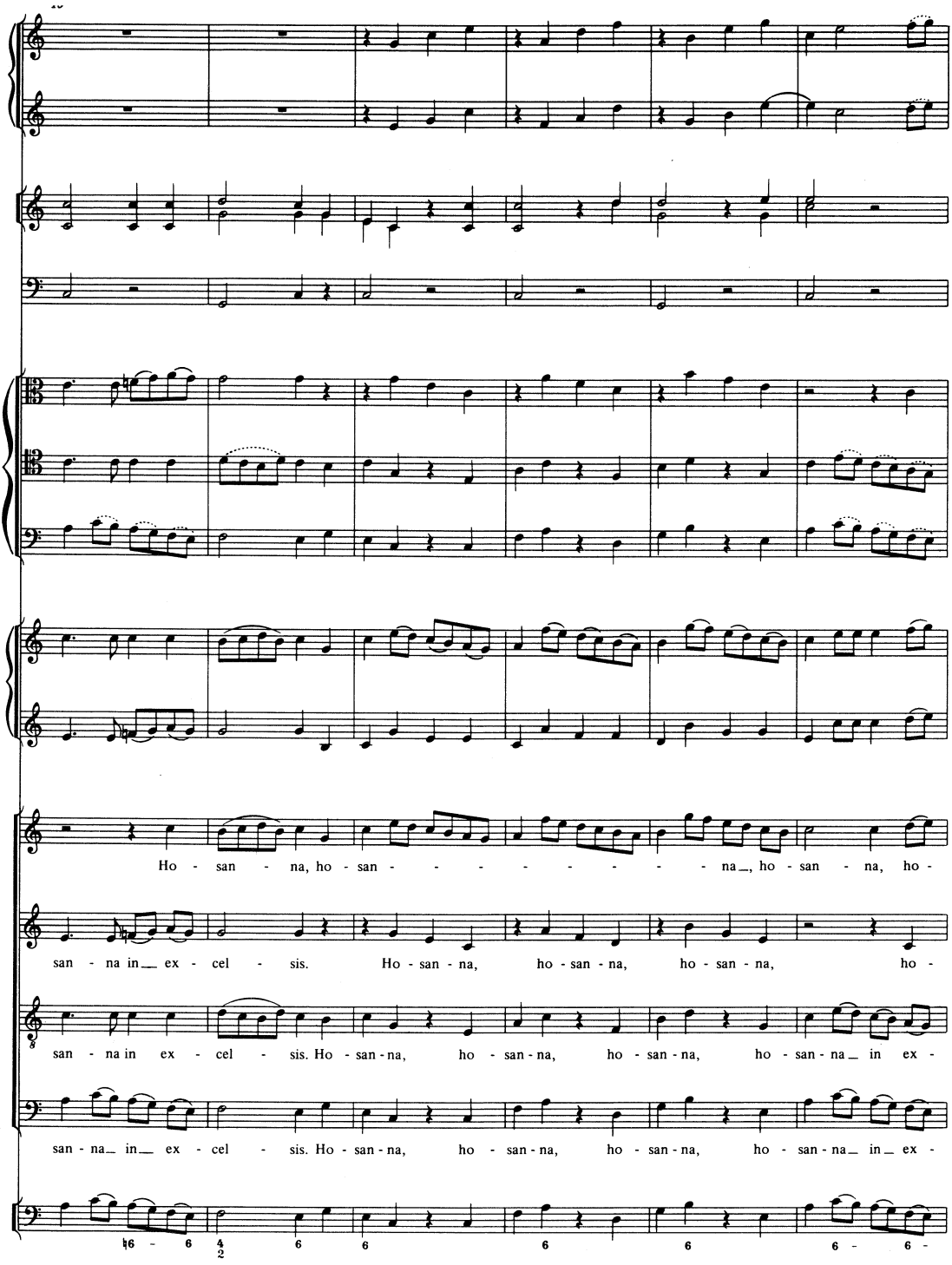
Ho - san - na, ho - san - - - - - - - - na_, ho - san - na, ho -
san - na in_ ex - cel - sis. Ho - san - na, ho - san - na, ho - san - na, ho -
san - na in ex - cel - sis. Ho - san - na, ho - san - na, ho - san - na, ho - san - na_ in ex -
san - na_ in_ ex - cel - sis. Ho - san - na, ho - san - na, ho - san - na, ho - san - na_ in_ ex -
6 - 6
4/2
6
6
6
6
6 - 6 -

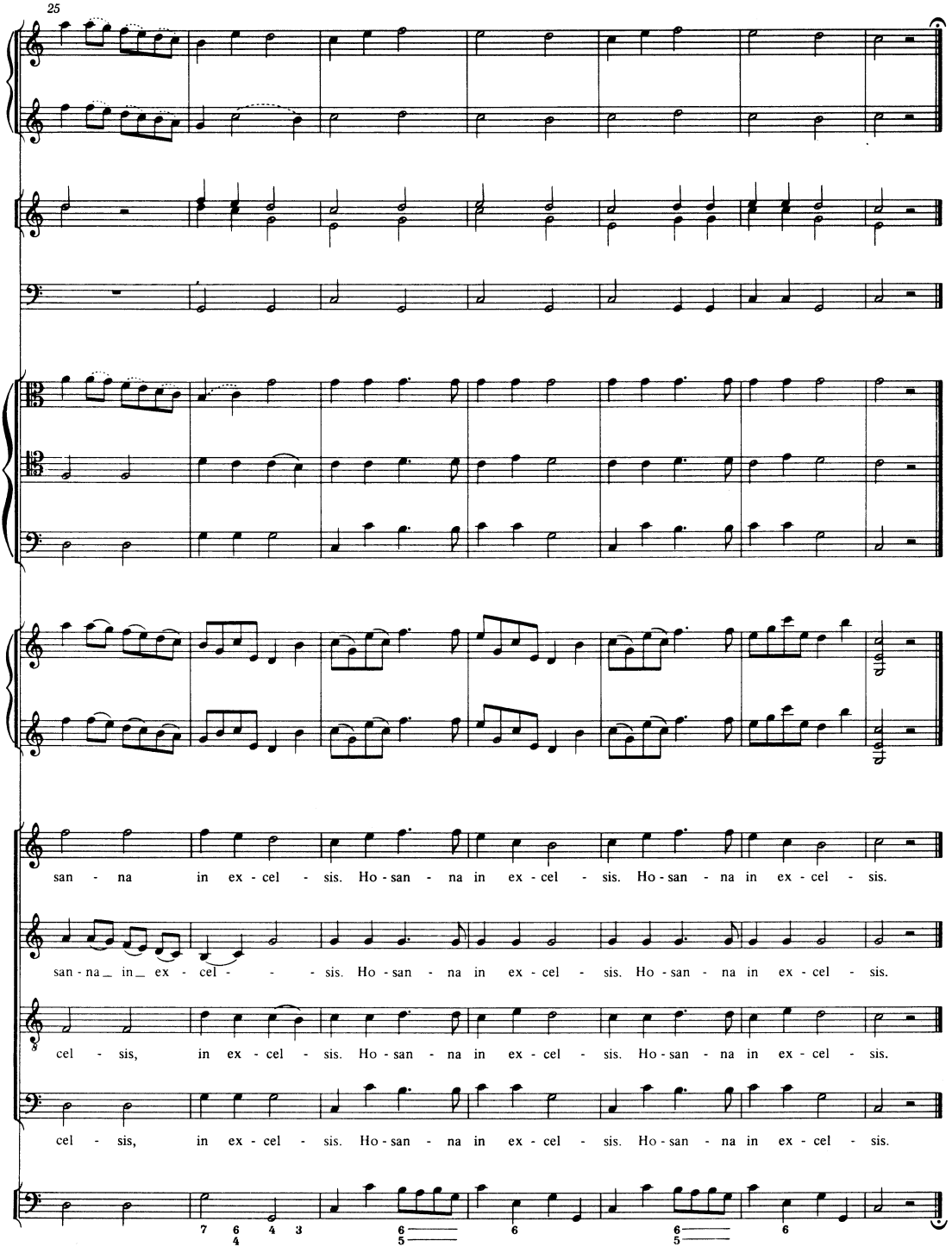
25
san - na in ex - cel - sis. Ho - san - na in ex - cel - sis. Ho - san - na in ex - cel - sis.
san - na_ in_ ex - cel - - - sis. Ho - san - na in ex - cel - sis. Ho - san - na in ex - cel - sis.
cel - sis, in ex - cel - sis. Ho - san - na in ex - cel - sis. Ho - san - na in ex - cel - sis.
cel - sis, in ex - cel - sis. Ho - san - na in ex - cel - sis. Ho - san - na in ex - cel - sis.

BENEDICTUS

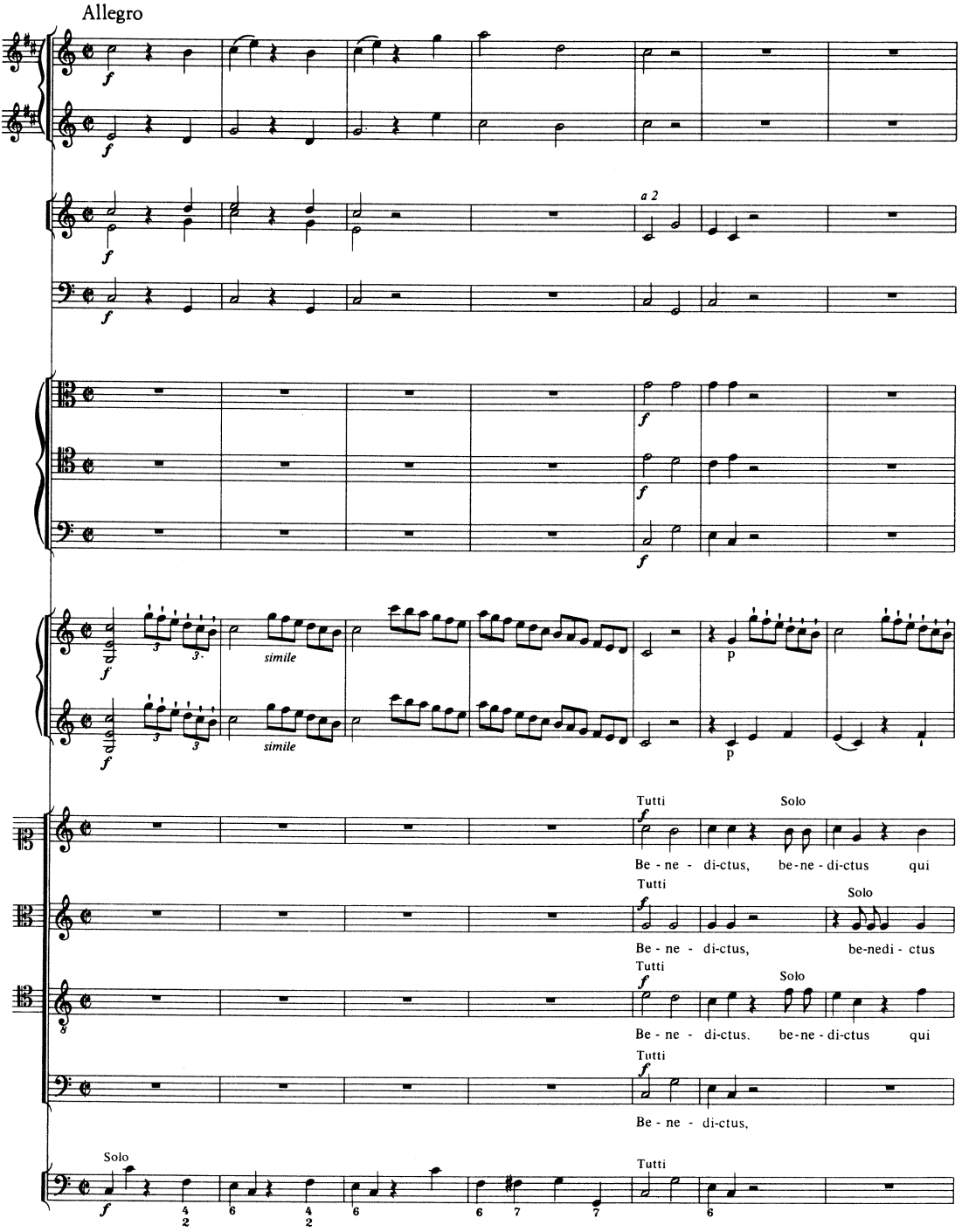
Allegro
a 2
simile
simile
Tutti
Solo
Be - ne - di-ctus, be-ne - di-ctus qui
Tutti
Solo
Be - ne - di-ctus, be-nedi - ctus
Tutti
Solo
Be - ne - di-ctus, be-ne - di-ctus qui
Tutti
Be - ne - di-ctus,
Solo
Tutti

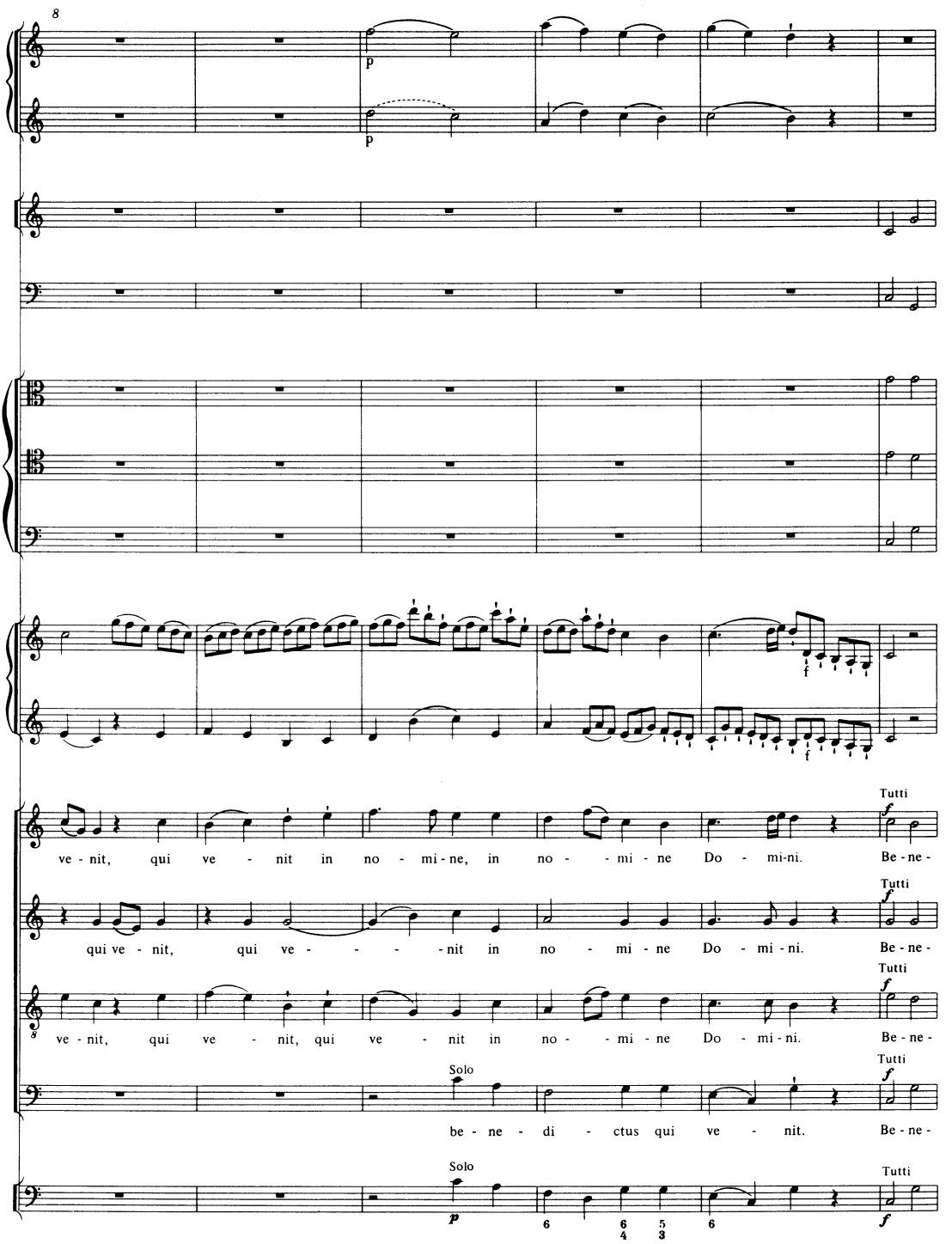
8
p
p
f
f
Tutti
f
ve - nit, qui ve - nit in no - mi - ne, in no - - mi - ne Do - mi-ni. Be - ne -
Tutti
f
qui ve - nit, qui ve - - - - nit in no - mi - ne Do - mi - ni. Be - ne -
Tutti
f
8
ve - nit, qui ve - nit, qui ve - nit in no - - mi - ne Do - mi - ni. Be - ne -
Solo
Tutti
f
be - ne - di - ctus qui ve - nit. Be - ne -
Solo
p
6
6 5
4 3
6
Tutti
f

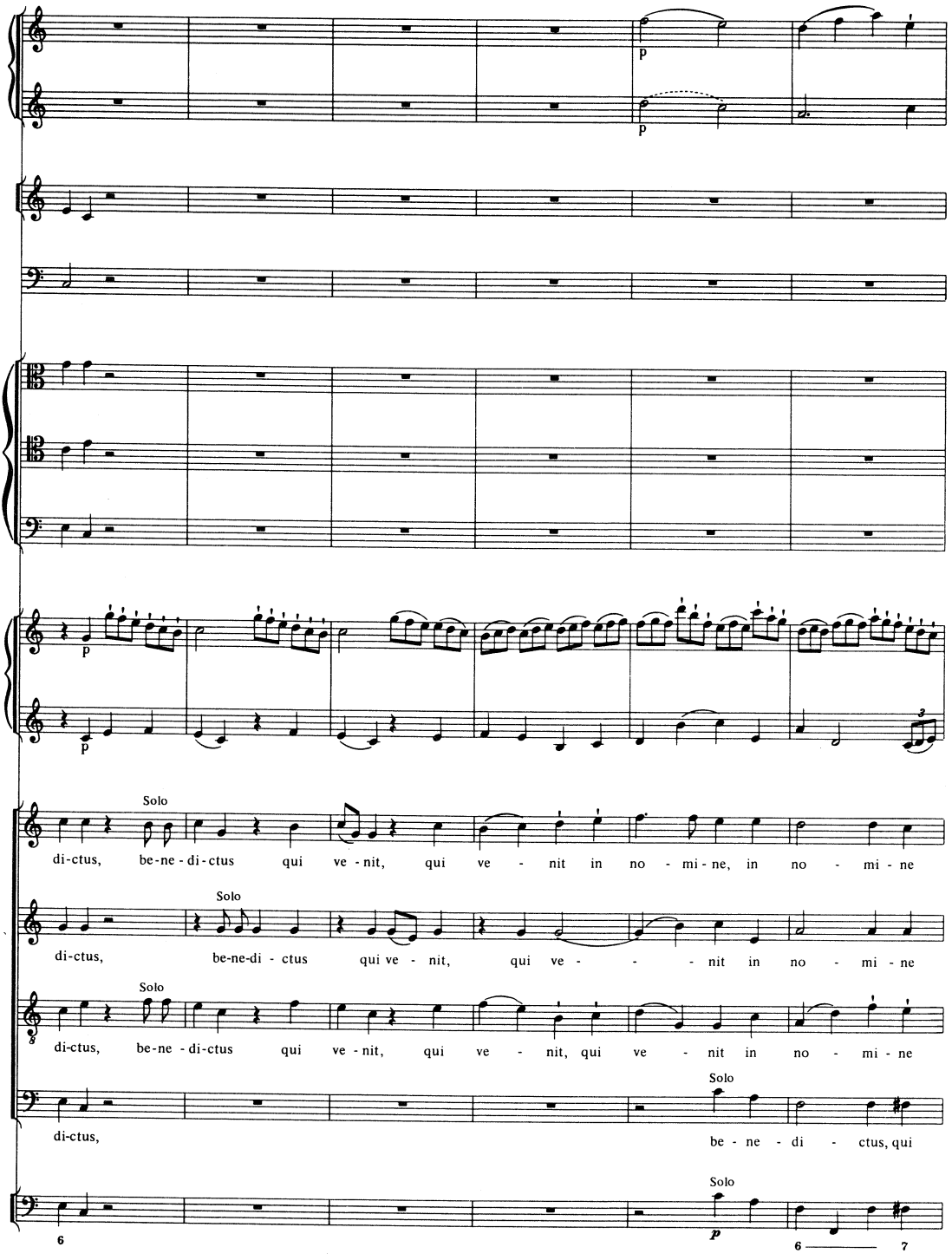
p
p
p
p
Solo
di-ctus, be-ne-di-ctus qui ve-nit, qui ve-nit in no-mi-ne, in no-mi-ne
Solo
di-ctus, be-ne-di-ctus qui ve-nit, qui ve-nit in no-mi-ne
Solo
di-ctus, be-ne-di-ctus qui ve-nit, qui ve-nit, qui ve-nit in no-mi-ne
Solo
di-ctus, be-ne-di-ctus, qui
Solo
p
6
6
7

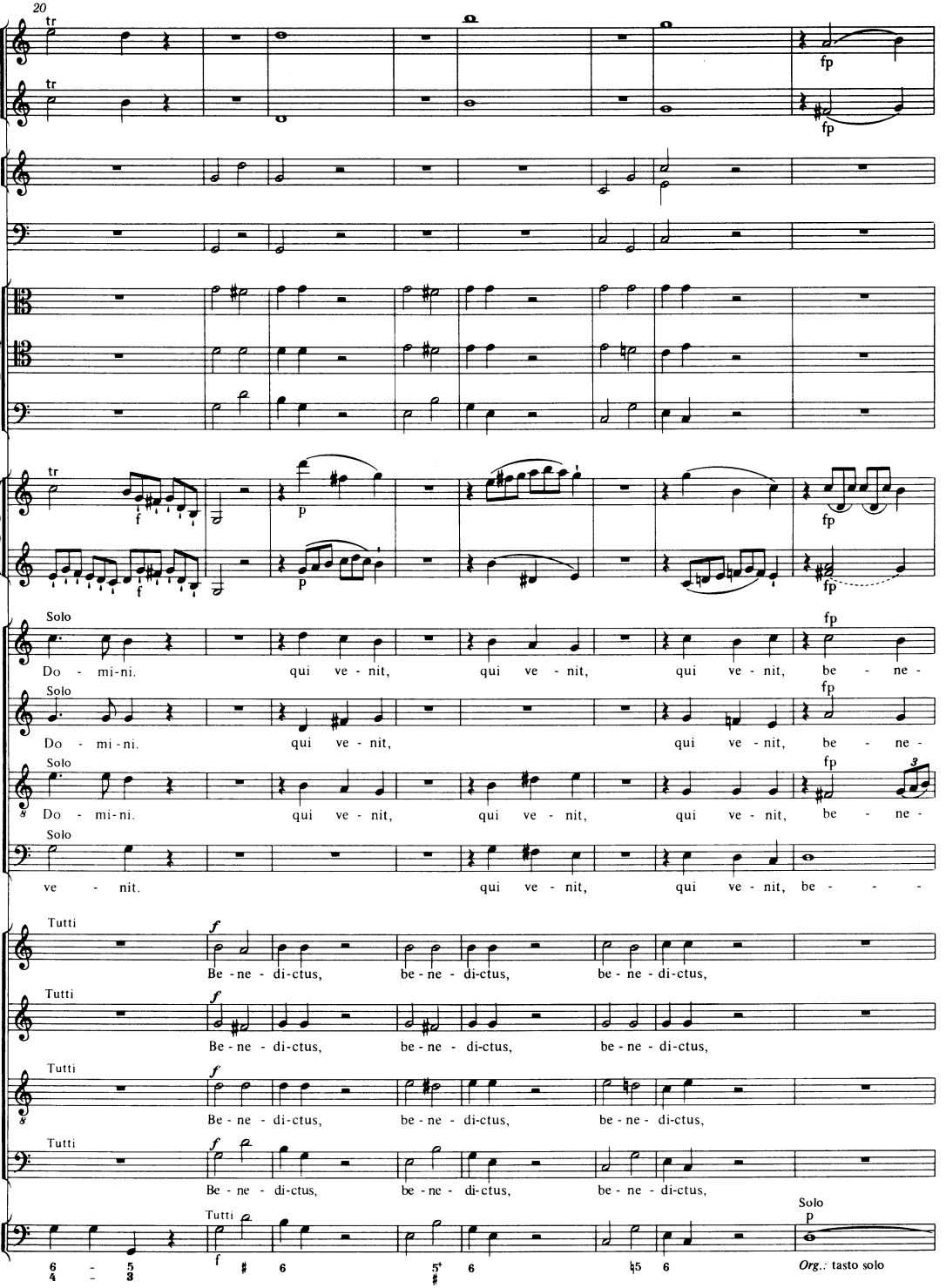
20
tr
fp
f
p
Solo
Do - mi-ni. qui ve - nit, qui ve - nit, qui ve - nit, be - ne -
ve - nit. qui ve - nit, qui ve - nit, be - - -
Tutti
Be - ne - di-ctus, be - ne - di-ctus, be - ne - di-ctus,
Org.: tasto solo

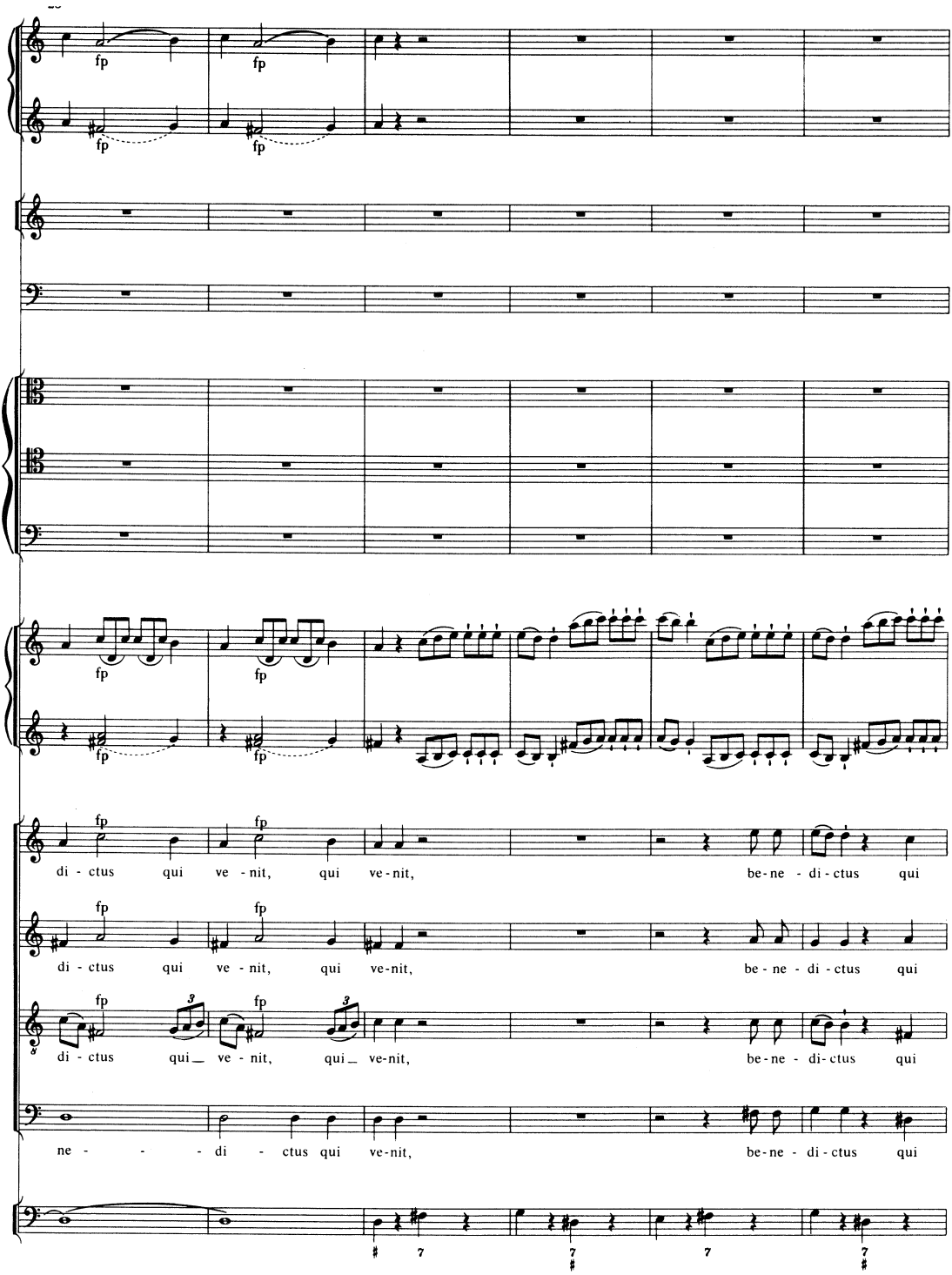
fp
di - ctus qui ve - nit, qui ve-nit, be-ne - di-ctus qui
di - ctus qui ve - nit, qui ve-nit, be - ne - di - ctus qui
di - ctus qui_ ve - nit, qui_ ve-nit, be-ne - di-ctus qui
ne - - - di - ctus qui ve-nit, be-ne - di-ctus qui

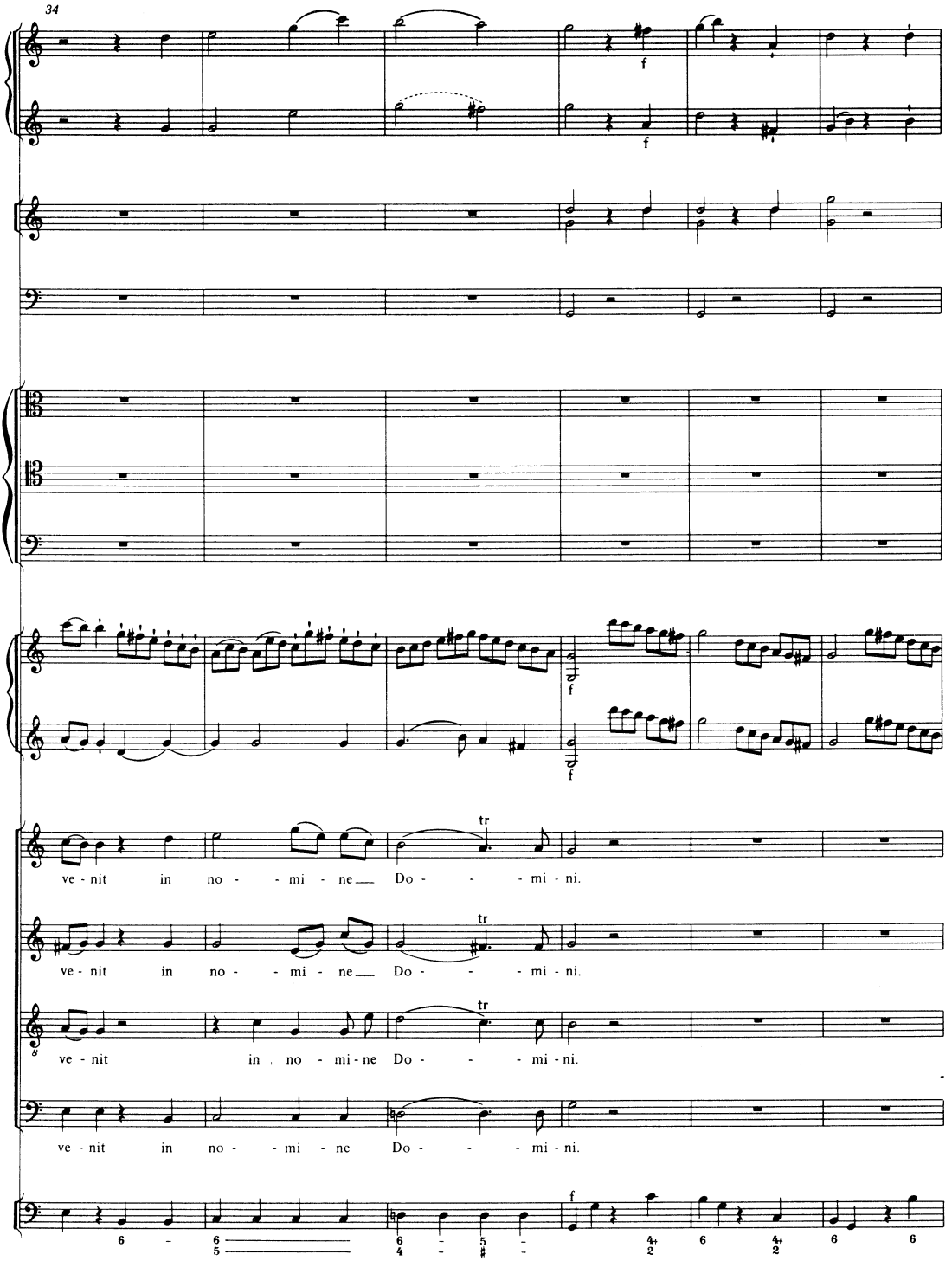
34
f
f
f
f
tr
ve - nit in no - - mi - ne Do - - - mi - ni.
tr
ve - nit in no - - mi - ne Do - - - mi - ni.
tr
ve - nit in no - mi - ne Do - - - mi - ni.
ve - nit in no - - mi - ne Do - - - mi - ni.
f

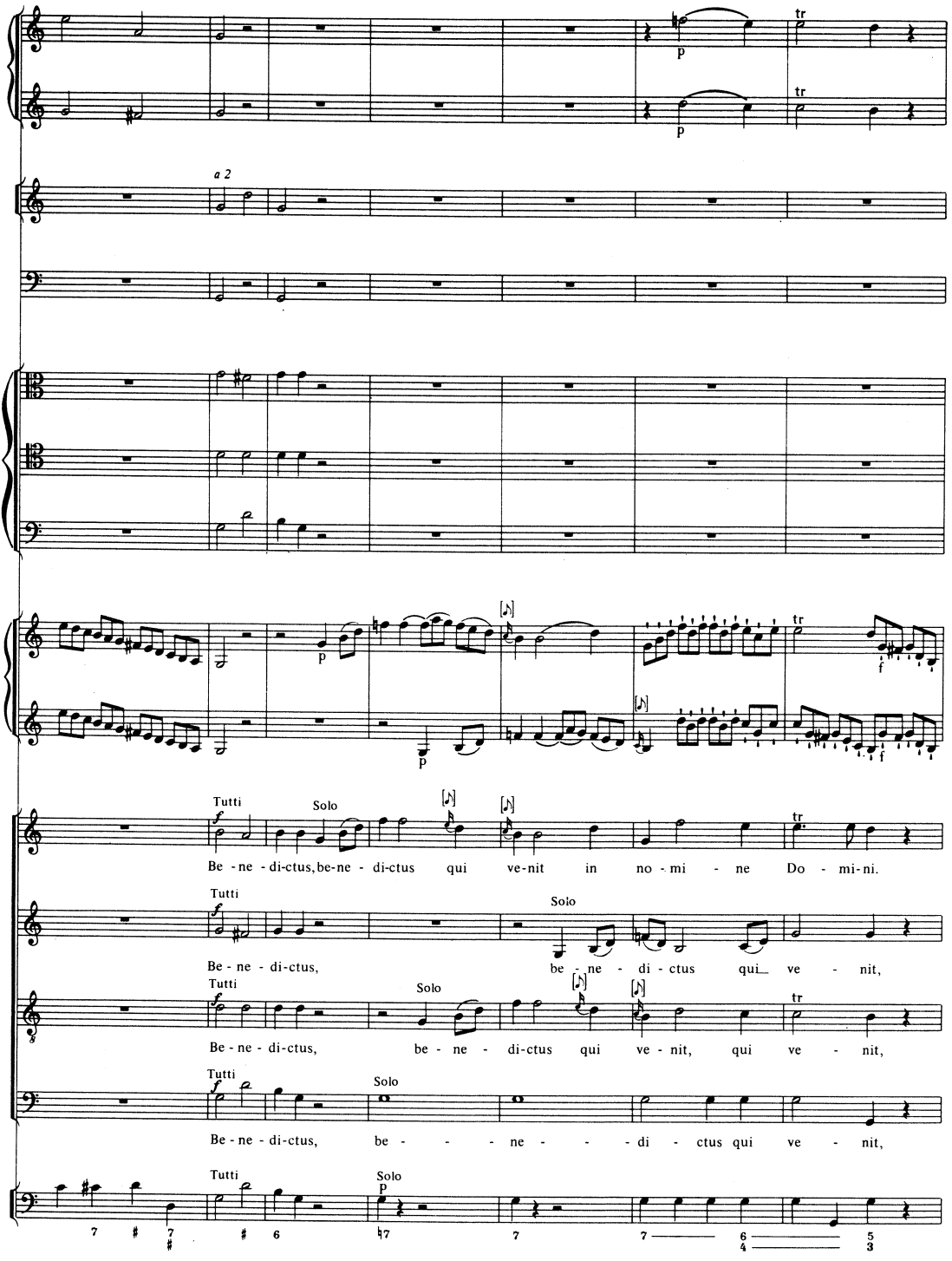
a 2
p
tr
Tutti
Solo
Be - ne - di-ctus, be-ne - di-ctus qui ve-nit in no - mi - ne Do - mi-ni.
Be - ne - di-ctus, be - ne - di - ctus qui ve - nit,
Be - ne - di-ctus, be - ne - di-ctus qui ve - nit, qui ve - nit,
Be - ne - di-ctus, be - - - ne - - - di - ctus qui ve - nit,

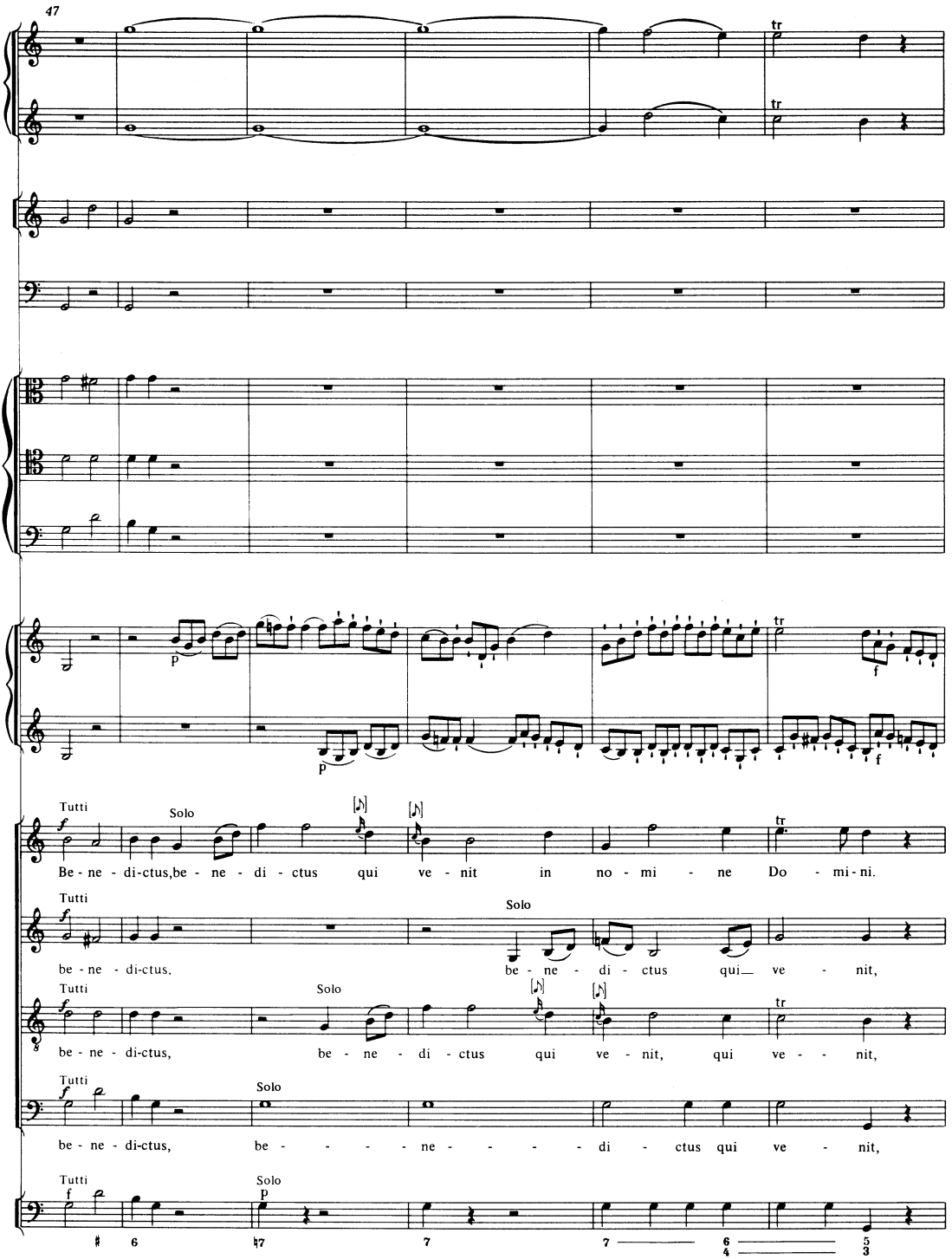
47
tr
tr
p
p
tr
f
f
Tutti
Solo
Be - ne - di-ctus,be - ne - di - ctus qui ve - nit in no - mi - ne Do - mi-ni.
tr
Tutti
Solo
be - ne - di-ctus, be - ne - di - ctus qui ve - nit,
Tutti
Solo
be - ne - di-ctus, be - ne - di - ctus qui ve - nit, qui ve - - nit,
tr
Tutti
Solo
be - ne - di-ctus, be - - - - ne - - - - di - ctus qui ve - nit,
Tutti
Solo
p
6
7
7
6
4
5
3

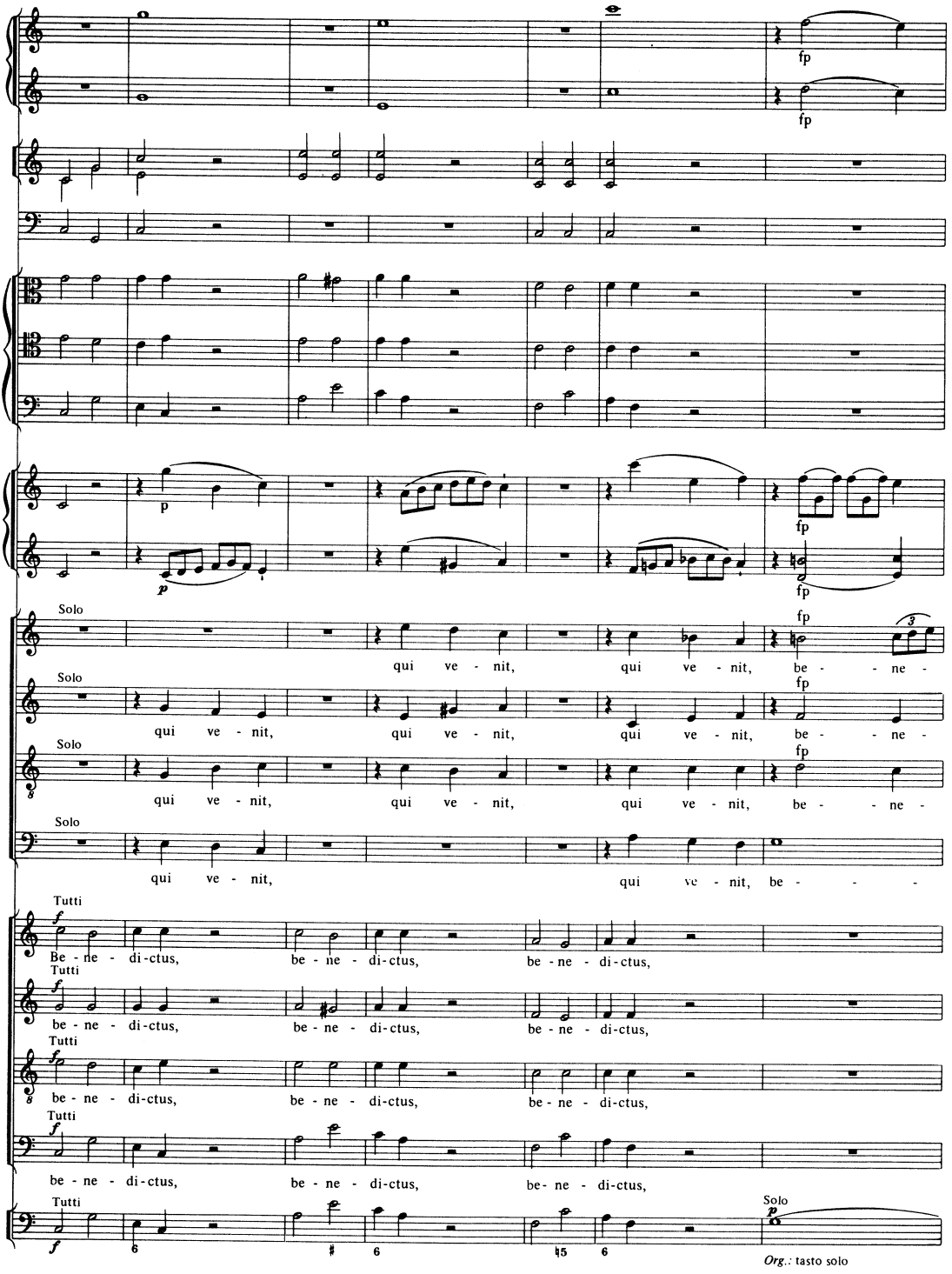
fp
fp
p
p
fp
fp
Solo
qui ve - nit, qui ve - nit, be - - ne -
Solo
qui ve - nit, qui ve - nit, qui ve - nit, be - - ne -
fp
Solo
qui ve - nit, qui ve - nit, qui ve - nit, be - - ne -
fp
Solo
qui ve - nit, qui ve - nit, be - - -
Tutti
f
Be - ne - di-ctus, be - ne - di-ctus, be - ne - di-ctus,
Tutti
f
be - ne - di-ctus, be - ne - di-ctus, be - ne - di-ctus,
Tutti
f
be - ne - di-ctus, be - ne - di-ctus, be - ne - di-ctus,
Tutti
f
be - ne - di-ctus, be - ne - di-ctus, be- ne - di-ctus,
Tutti
f
Solo
p
Org.: tasto solo

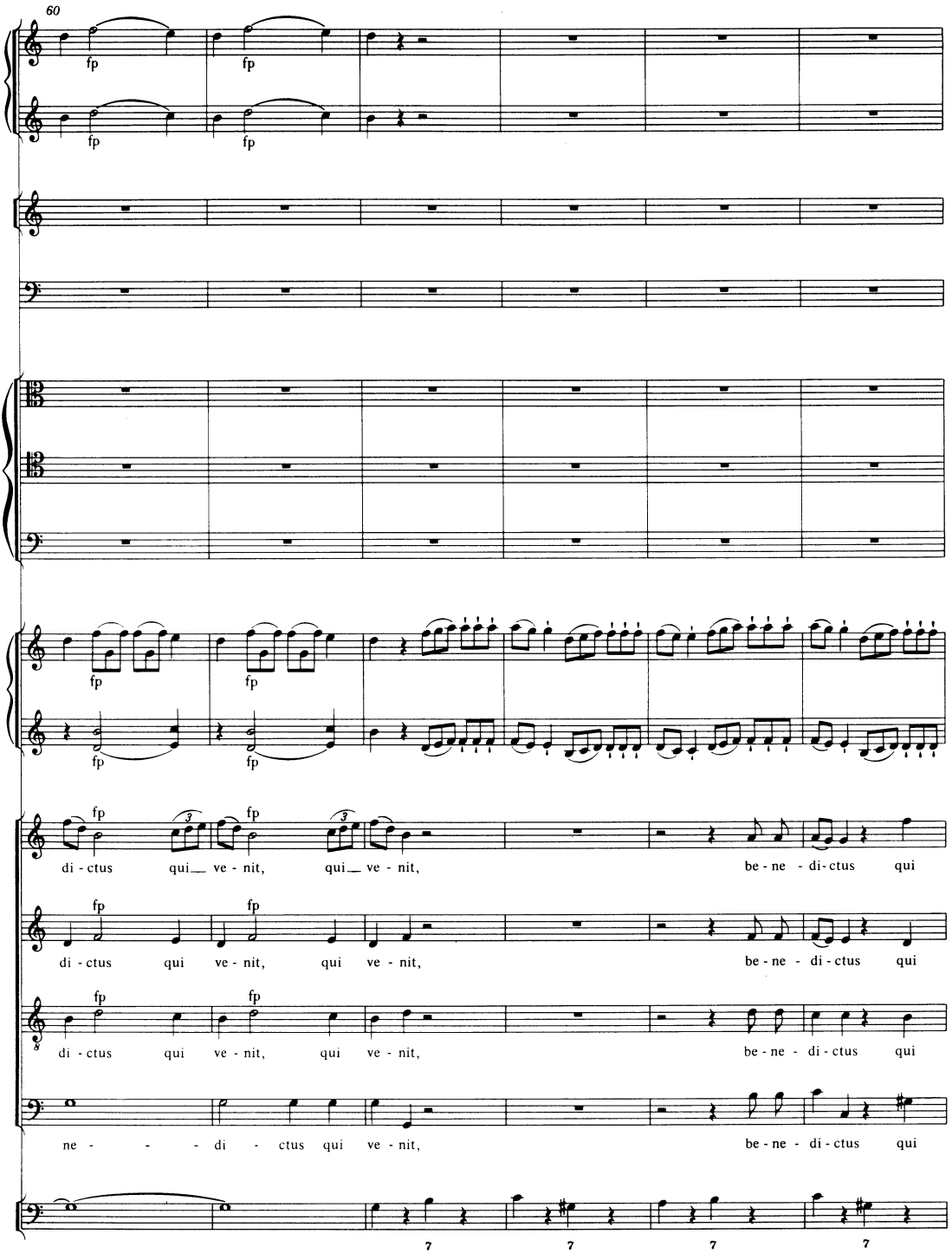
60
fp
di - ctus qui ve - nit, qui ve - nit, be - ne - di - ctus qui
ne - - - di - ctus qui ve - nit, be - ne - di - ctus qui
7

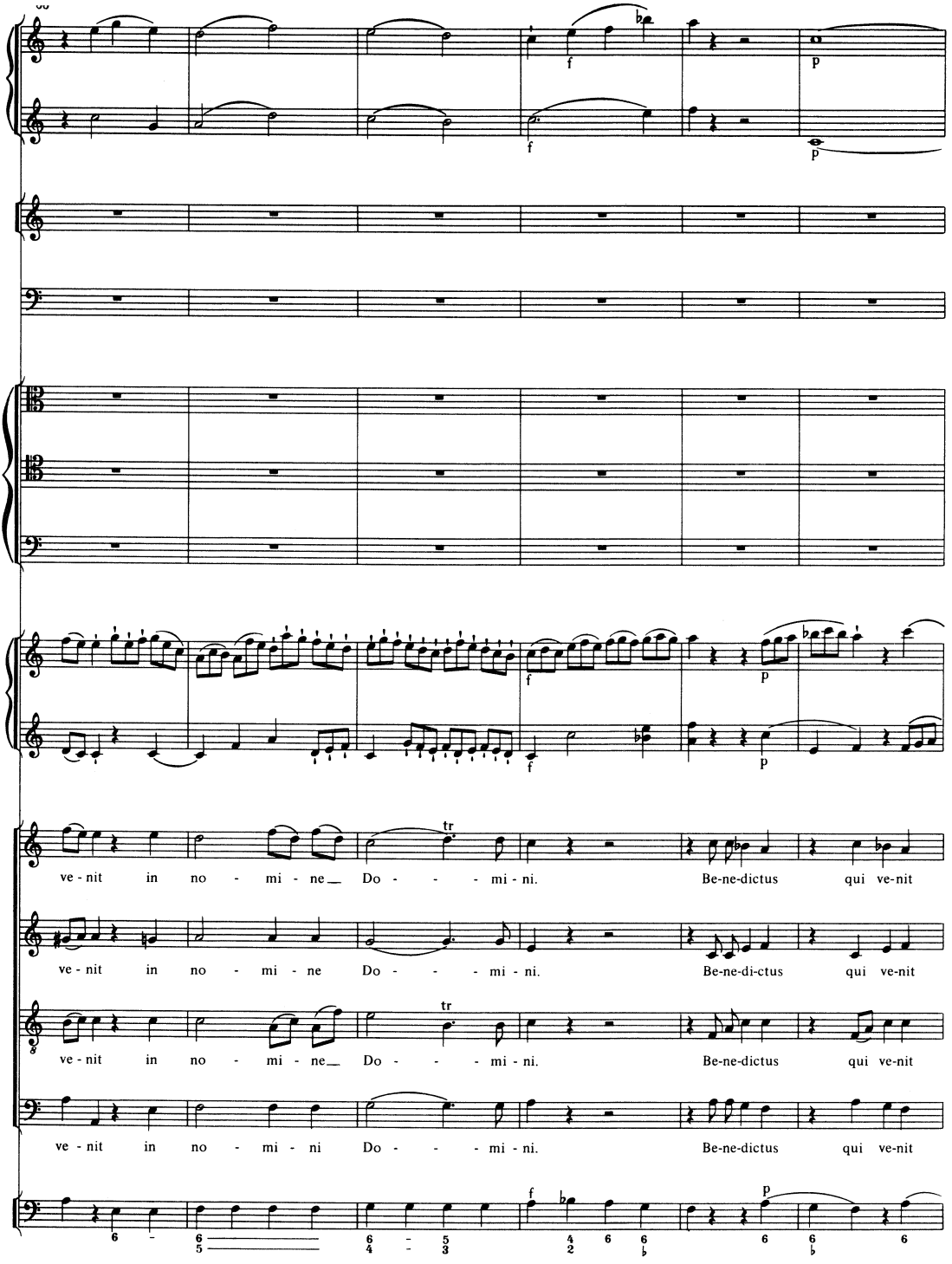
f
p
f
p
f
p
f
p
tr
ve - nit in no - mi - ne Do - - - mi - ni. Be-ne-dictus qui ve-nit
ve - nit in no - mi - ne Do - - - mi - ni. Be-ne-di-ctus qui ve-nit
tr
ve - nit in no - mi - ne Do - - - mi - ni. Be-ne-dictus qui ve-nit
ve - nit in no - mi - ni Do - - - mi - ni. Be-ne-dictus qui ve-nit
f
p

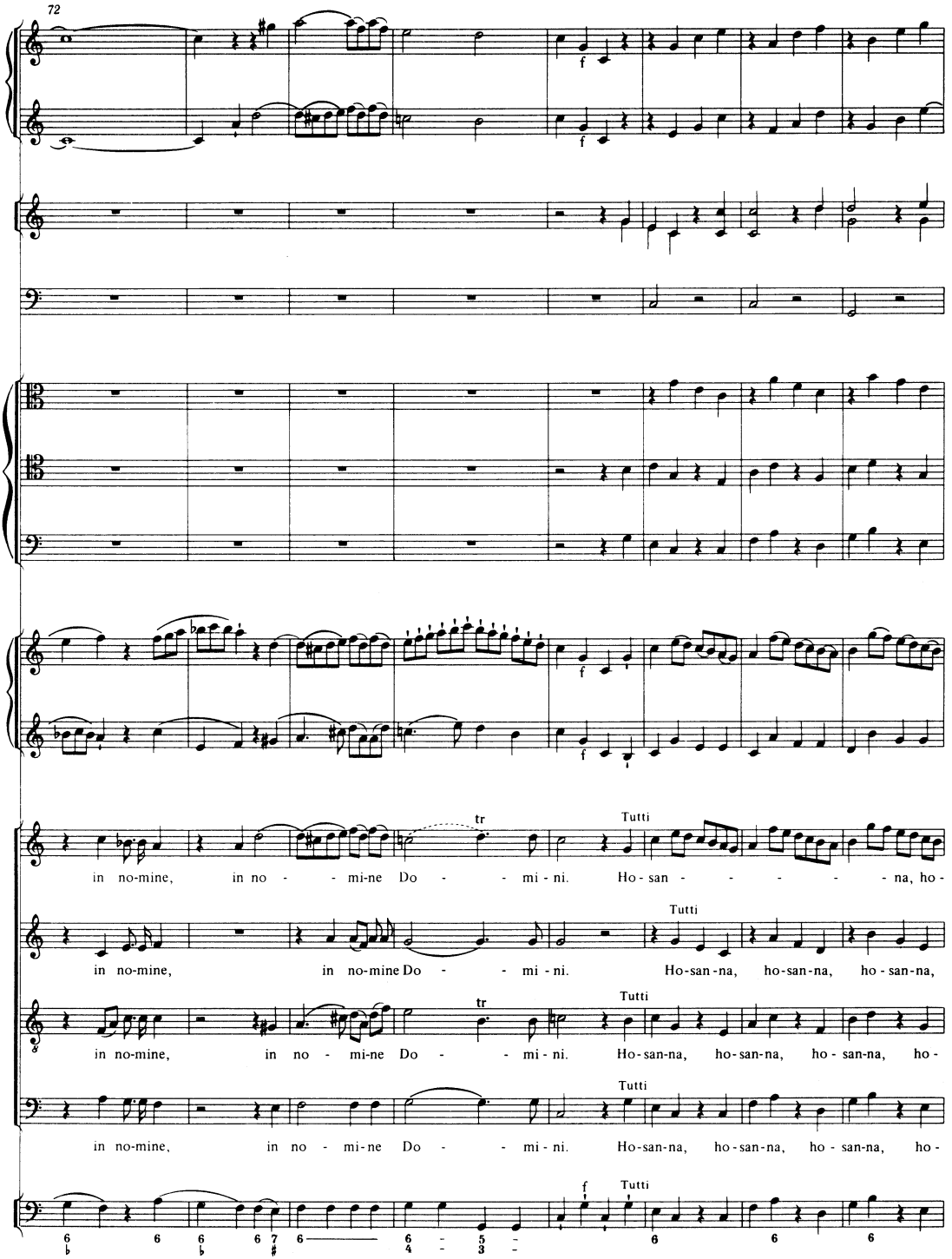
72
f
f
f
tr
Tutti
in no-mine, in no - - mi-ne Do - - - mi - ni. Ho-san - - - - - - na, ho-
Tutti
in no-mine, in no-mine Do - - - mi - ni. Ho-san-na, ho-san-na, ho - san-na,
tr
Tutti
in no-mine, in no - mi-ne Do - - - mi - ni. Ho-san-na, ho-san-na, ho - san-na, ho-
Tutti
in no-mine, in no - mi-ne Do - - - mi - ni. Ho-san-na, ho-san-na, ho - san-na, ho-
f
Tutti

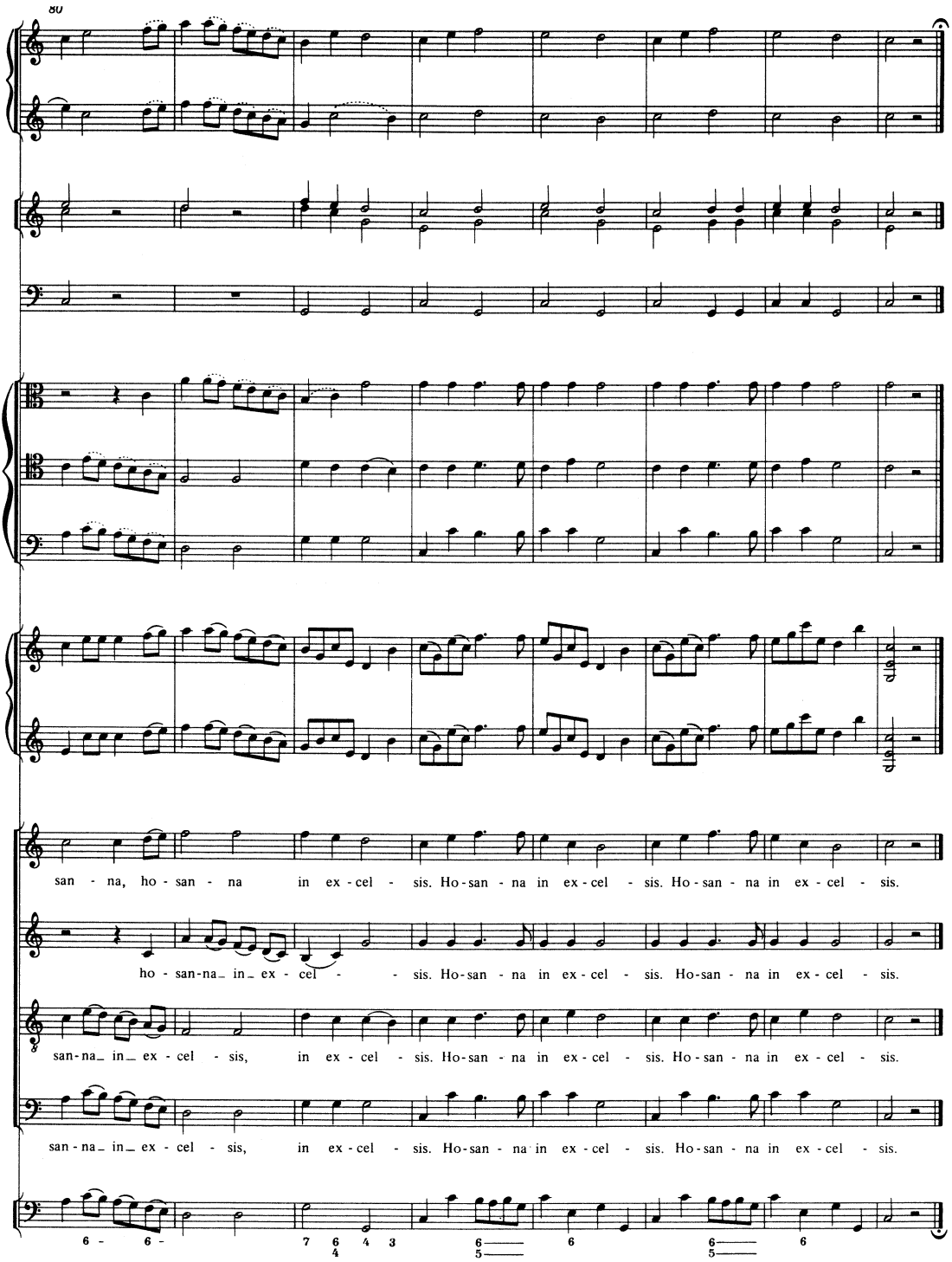
8va
san - na, ho - san - na in ex - cel - sis. Ho - san - na in ex - cel - sis. Ho - san - na in ex - cel - sis.
ho - san-na_ in_ ex - cel - sis. Ho-san - na in ex - cel - sis. Ho-san - na in ex - cel - sis.
san-na_ in_ ex - cel - sis, in ex - cel - sis. Ho-san - na in ex - cel - sis. Ho - san - na in ex - cel - sis.
san - na_ in_ ex - cel - sis, in ex - cel - sis. Ho-san - na in ex - cel - sis. Ho - san - na in ex - cel - sis.
6 - 6 - 7 6 4 3 6 5 6 6 5 6

AGNUS DEI

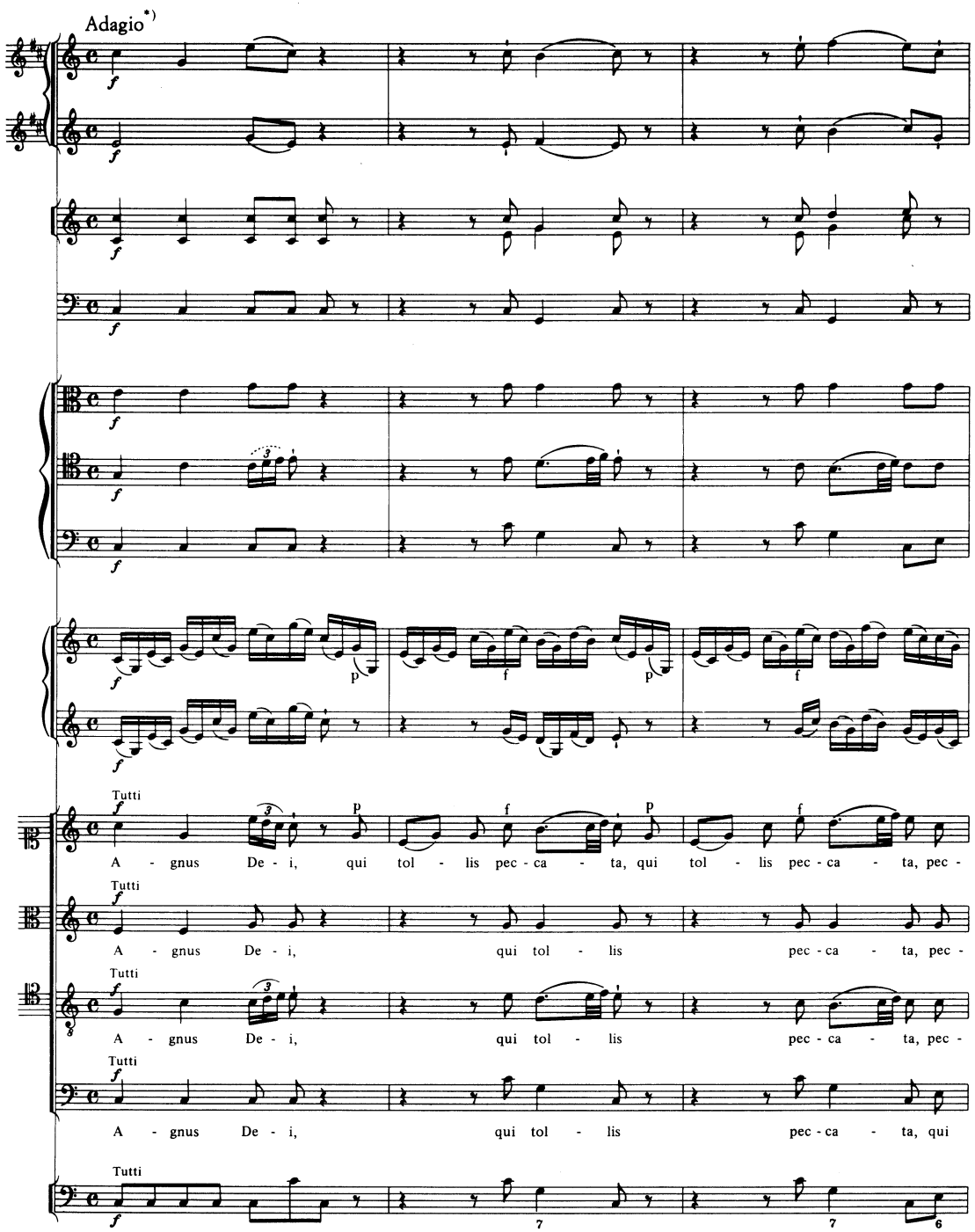

*) Zur Tempobezeichnung vgl. Krit. Bericht.

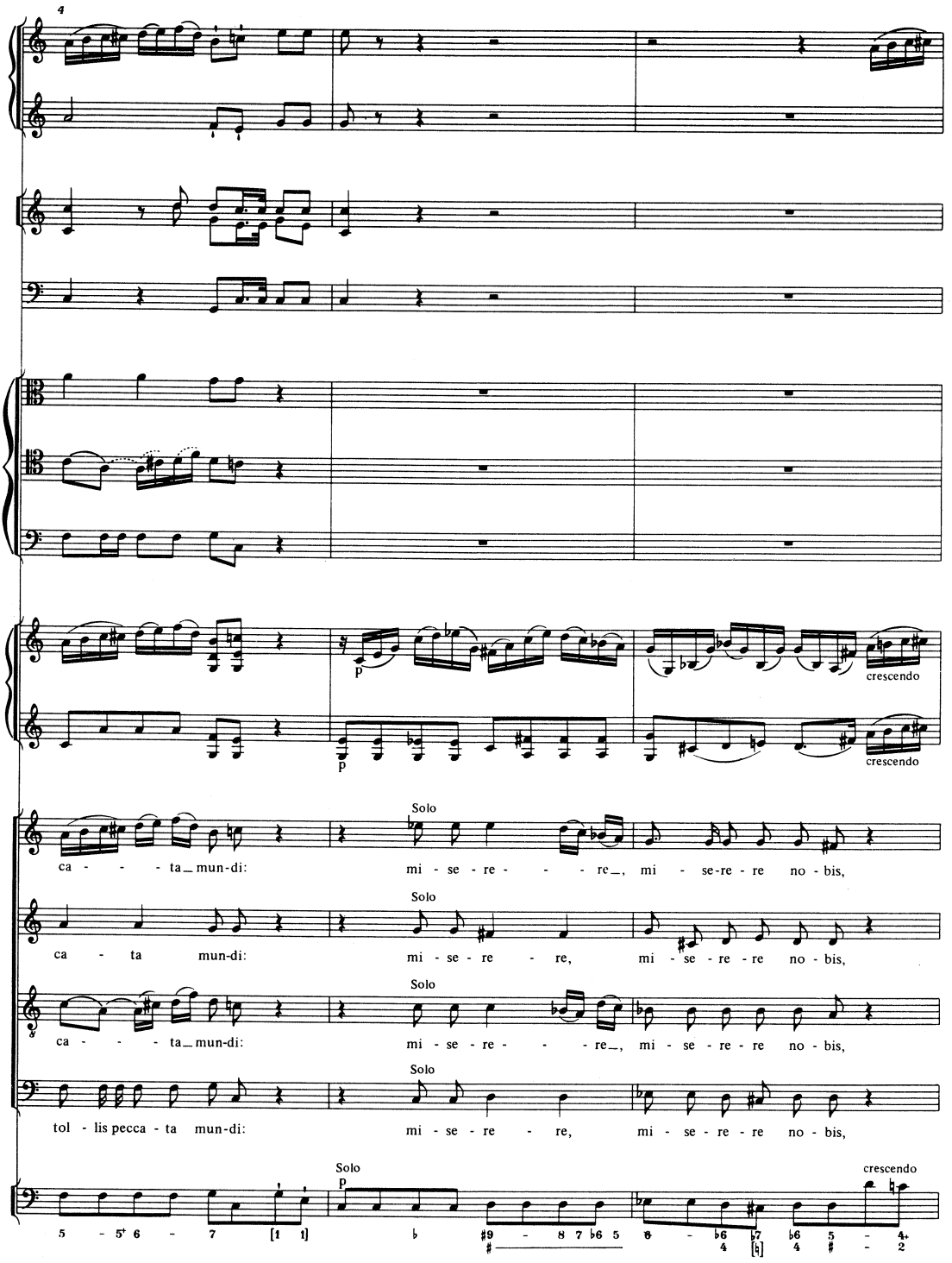
4
p
crescendo
p
crescendo
Solo
ca - - - ta_mun-di:
mi - se - re - - - re_, mi - se-re - re no - bis,
Solo
ca - ta mun-di:
mi - se - re - re, mi - se - re - re no - bis,
Solo
ca - - - ta_mun-di:
mi - se - re - - - re_, mi - se - re - re no - bis,
Solo
tol - lis pecca - ta mun-di:
mi - se - re - re, mi - se - re - re no - bis,
Solo
p
crescendo
5 - 5+ 6 - 7 [1 1]
#9 - 8 7 b6 5
6 - b6 7 b6 5 - 4+
4 [4] 4 # - 2

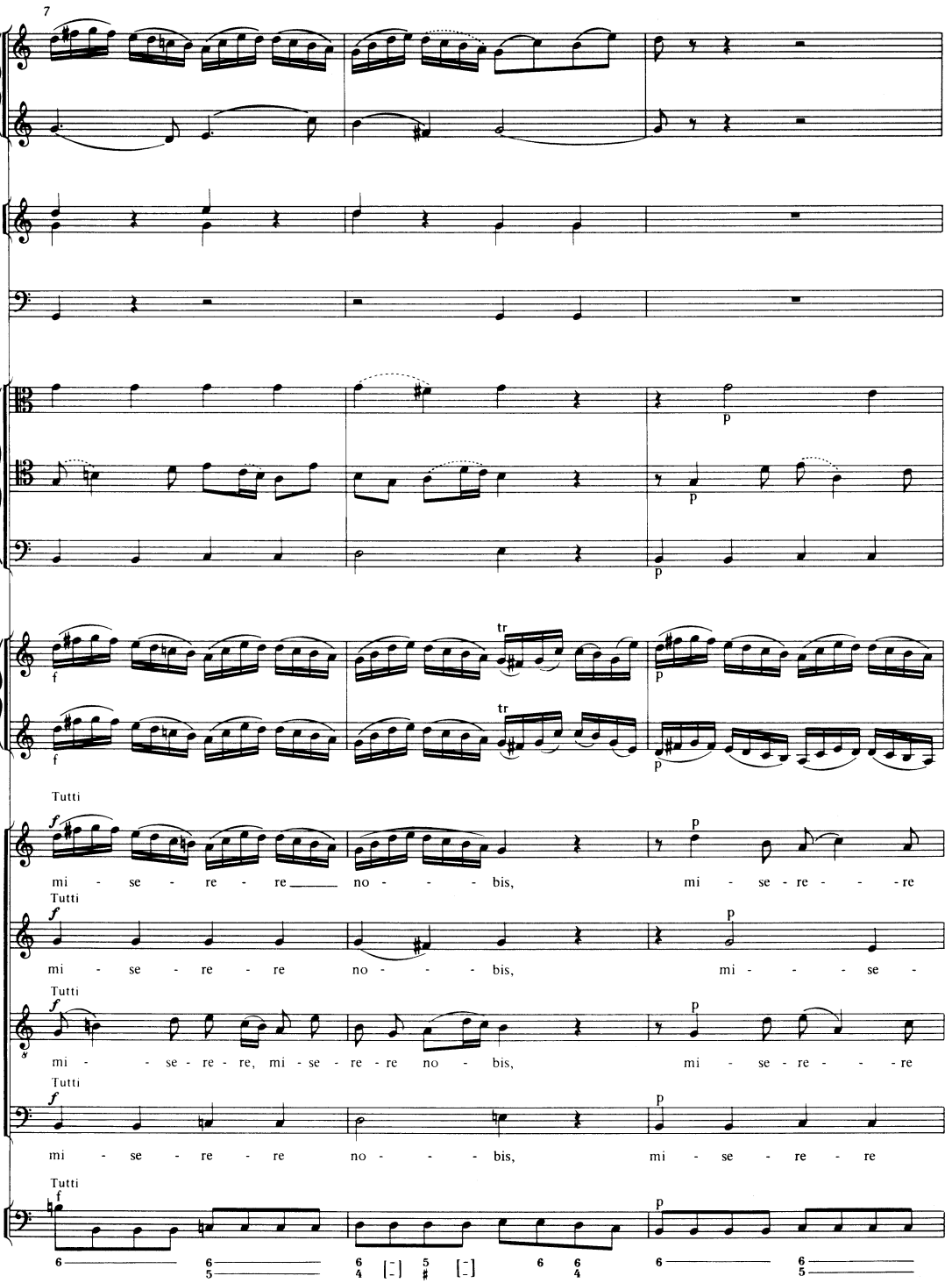
7
Tutti
mi - se - re - re no - - - bis, mi - se - re - - - re
Tutti
mi - se - re - re no - - - bis, mi - - - se -
Tutti
mi - - se - re - re, mi - se - re - re no - bis, mi - se - re - - - re
Tutti
mi - se - re - re no - - - bis, mi - se - re - re
Tutti

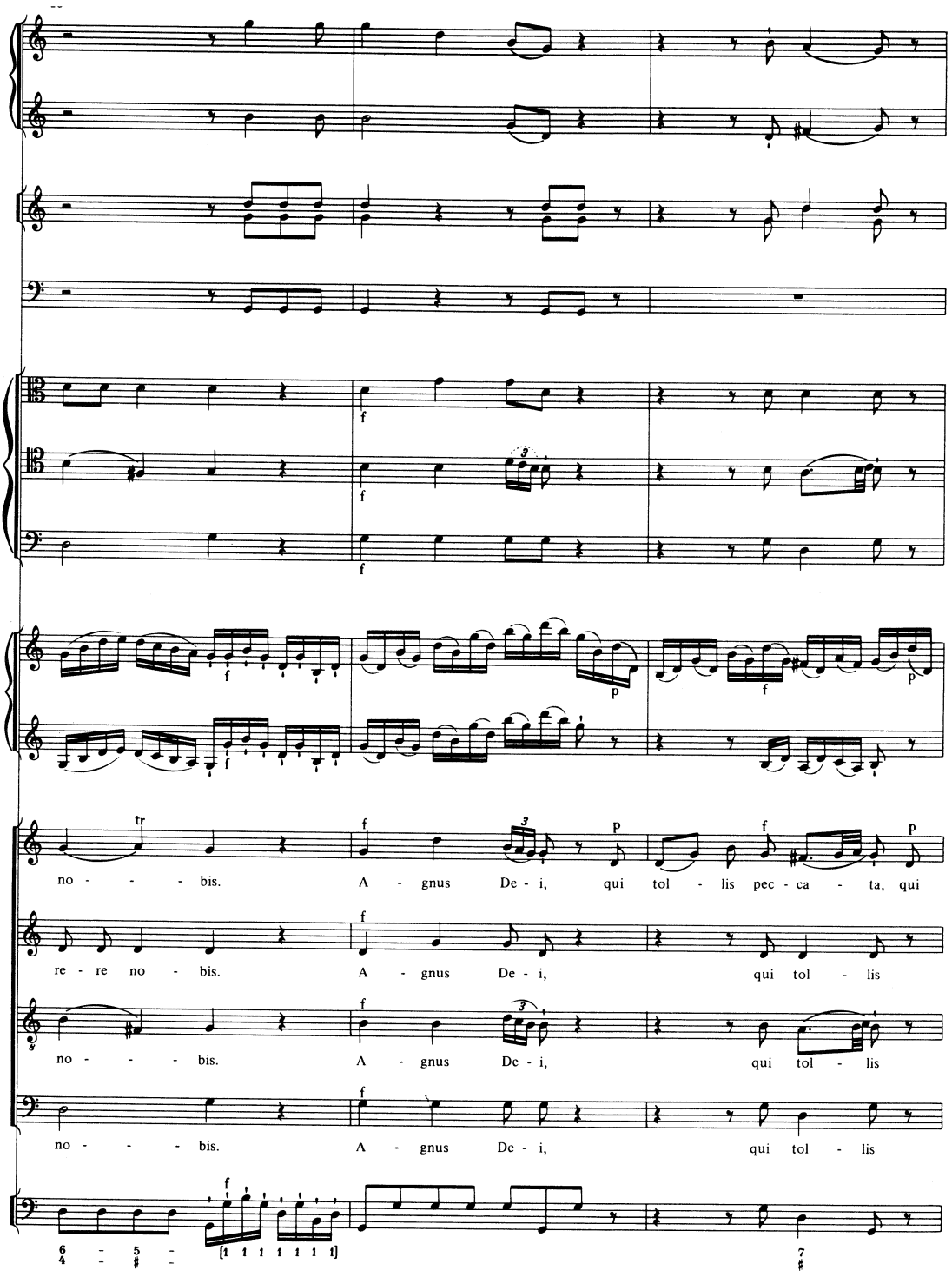
tr
f
p
no - - - bis. A - gnus De - i, qui tol - lis pec - ca - ta, qui
re - re no - bis. A - gnus De - i, qui tol - lis
no - - - bis. A - gnus De - i, qui tol - lis
no - - - bis. A - gnus De - i, qui tol - lis
6 5
4 #
7
#

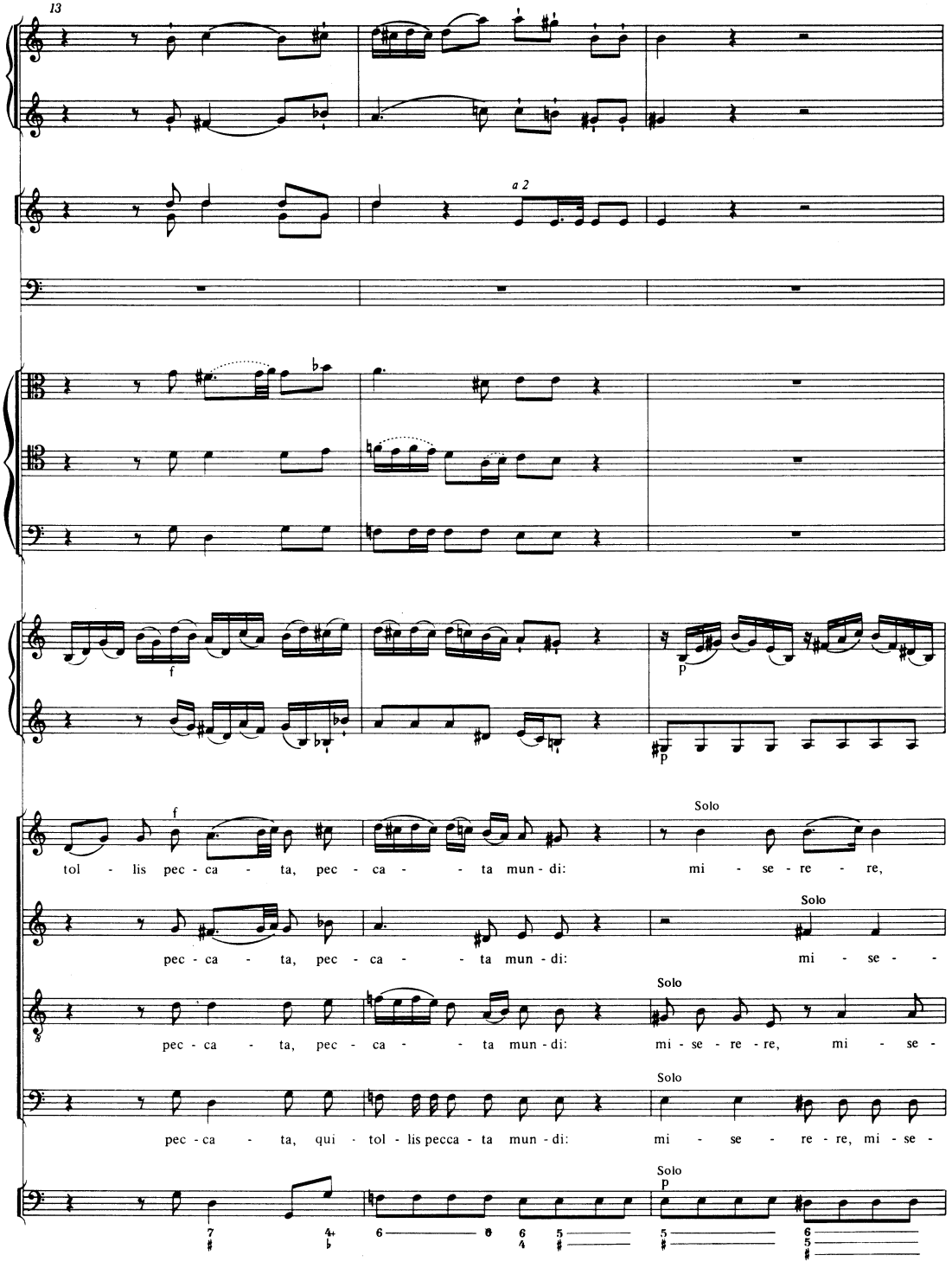
13
a 2
f
p
p
f
Solo
tol - lis pec - ca - ta, pec - ca - - ta mun - di: mi - se - re - re,
Solo
pec - ca - ta, pec - ca - - ta mun - di: mi - se -
Solo
pec - ca - ta, pec - ca - - ta mun - di: mi - se - re - re, mi - se -
Solo
pec - ca - ta, qui - tol - lis pecca - ta mun - di: mi - se - re - re, mi - se -
Solo
p

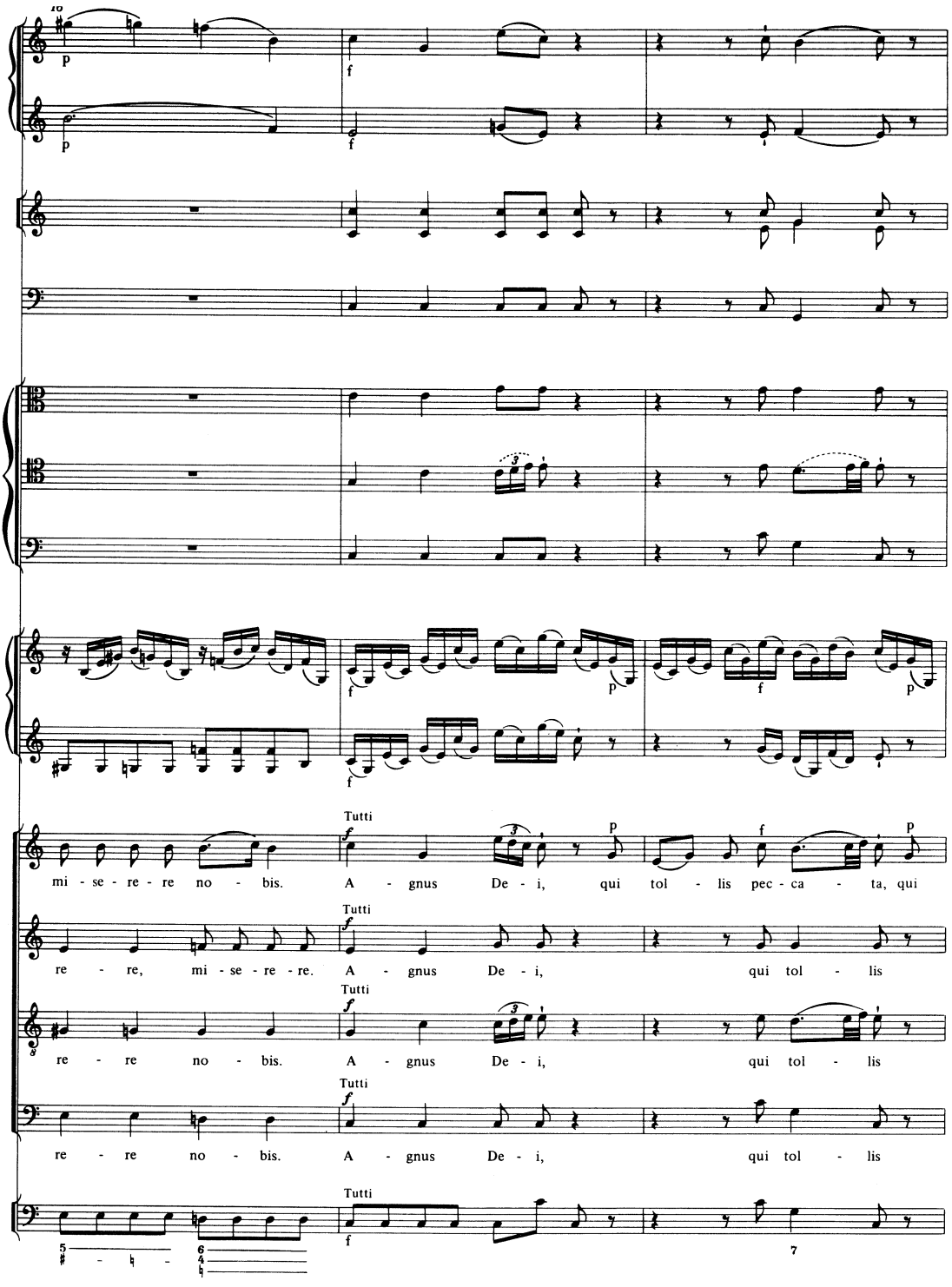
p
f
p
f
f
p
f
p
Tutti
f
p
f
p
mi - se - re - re no - bis. A - gnus De - i, qui tol - lis pec - ca - ta, qui
Tutti
f
re - re, mi - se - re - re. A - gnus De - i, qui tol - lis
Tutti
f
re - re no - bis. A - gnus De - i, qui tol - lis
Tutti
f
re - re no - bis. A - gnus De - i, qui tol - lis
Tutti
f
7

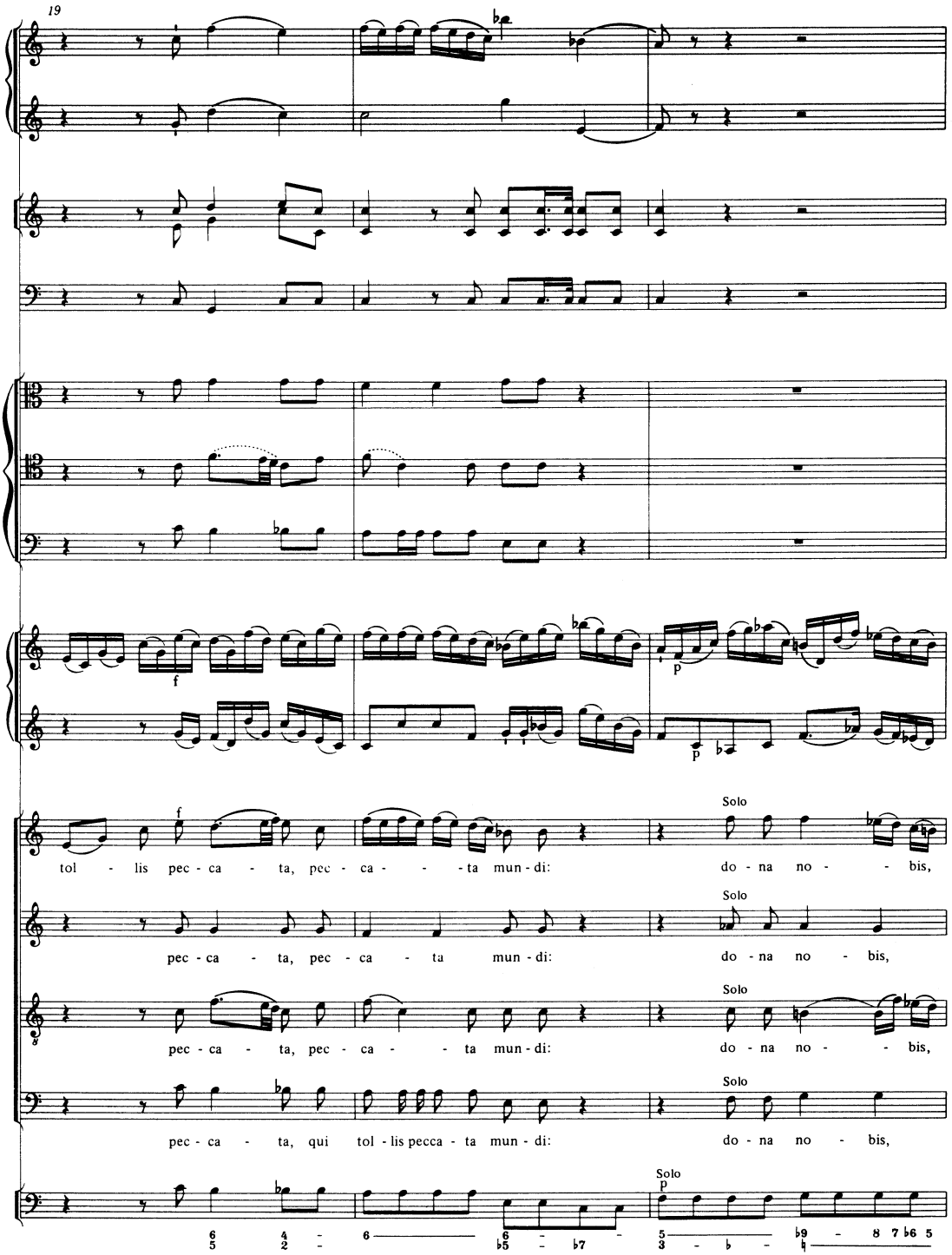
19
f
p
p
f
tol - lis pec - ca - ta, pec - ca - - - ta mun - di:
do - na no - - bis,
Solo
pec - ca - ta, pec - ca - ta mun - di:
do - na no - bis,
Solo
pec - ca - ta, pec - ca - - ta mun - di:
do - na no - - bis,
Solo
pec - ca - ta, qui tol - lis pecca - ta mun - di:
do - na no - bis,
Solo
p

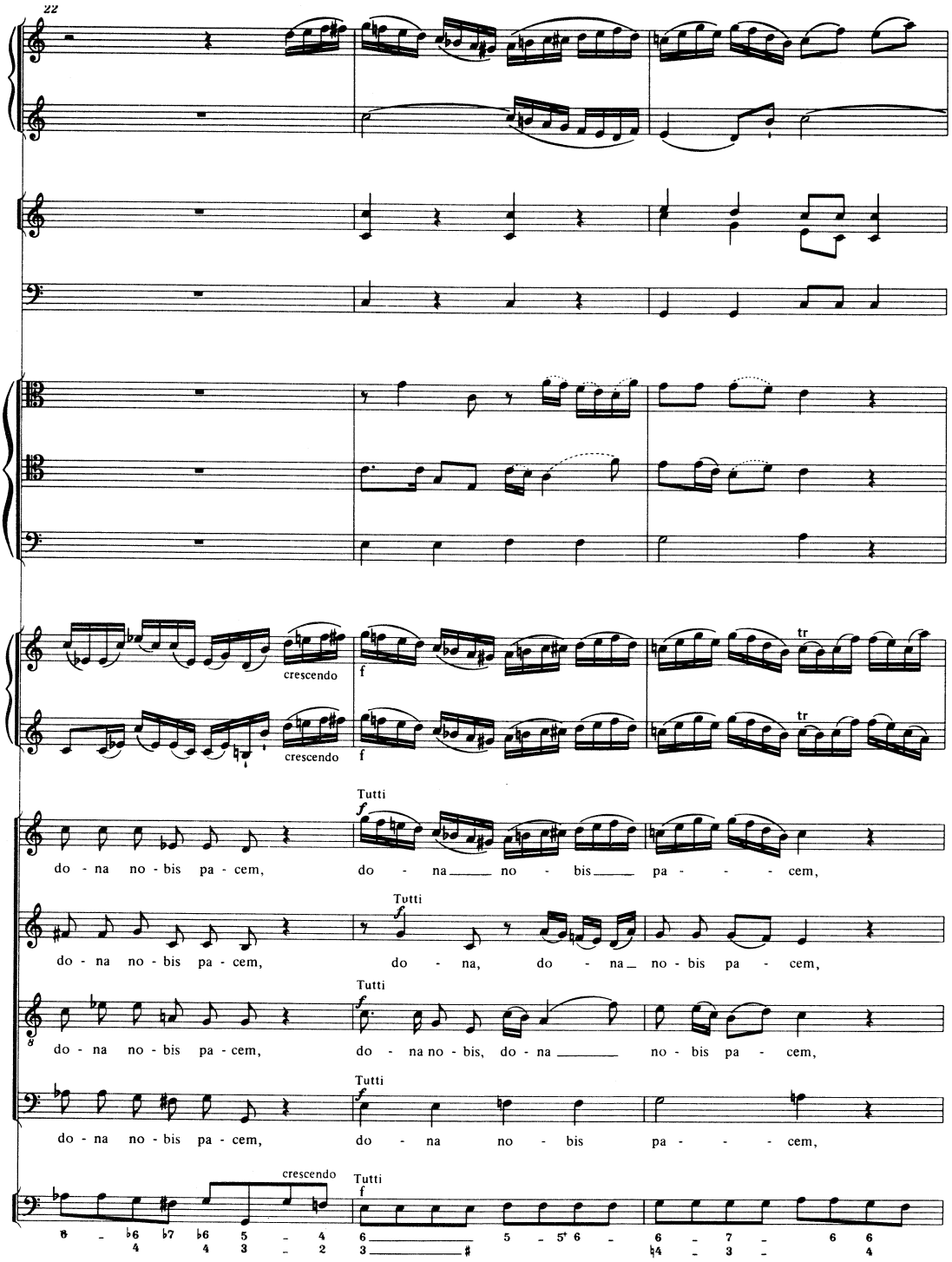
22
crescendo
f
tr
Tutti
do - na no - bis pa - cem,
do - na no - bis pa - - - cem,
do - na, do - na no - bis pa - cem,
do - na no - bis, do - na no - bis pa - cem,
crescendo

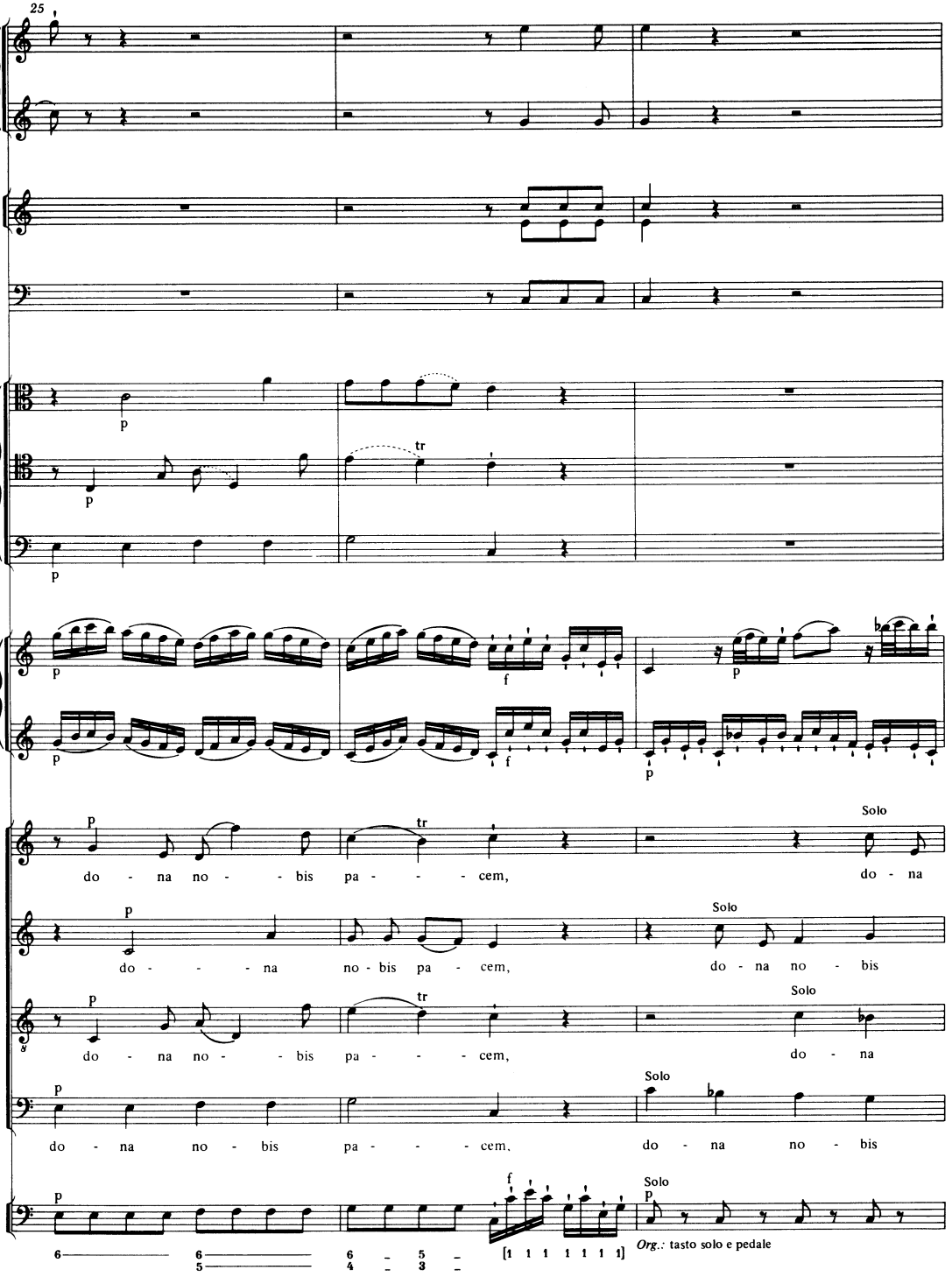
25
p
tr
f
Solo
do - na no - - bis pa - - - cem, do - na
do - - - na no - bis pa - cem, do - na no - bis
do - na no - - bis pa - - - cem, do - na
do - na no - bis pa - - - cem, do - na no - bis
6 6 6 - 5 -
5 4 - 3 -
[1 1 1 1 1 1 1]
Org.: tasto solo e pedale

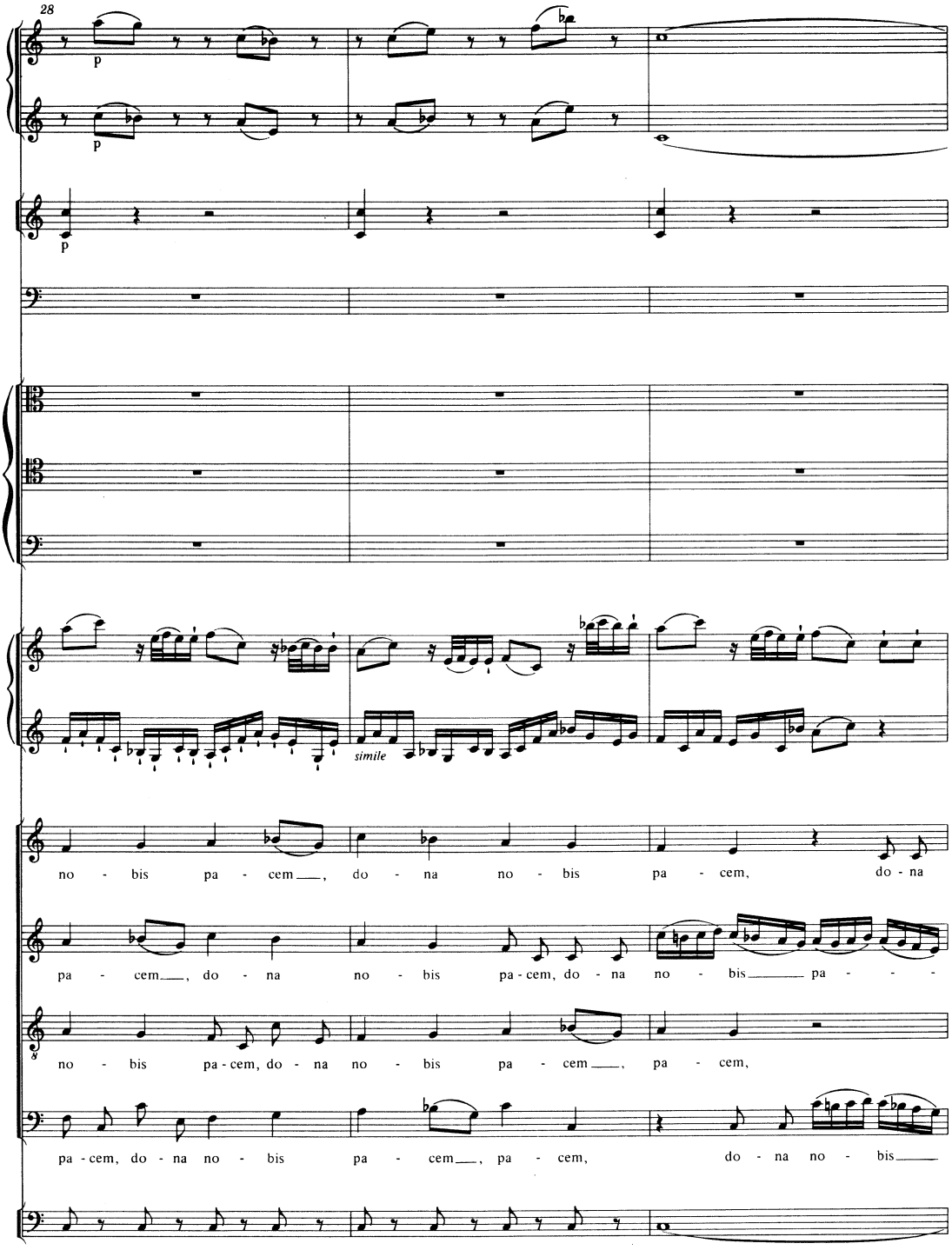
28
p
p
p
simile
no - bis pa - cem, do - na no - bis pa - cem, do - na
pa - cem, do - na no - bis pa - cem, do - na no - bis pa - - -
no - bis pa - cem, do - na no - bis pa - cem, pa - cem,
pa - cem, do - na no - bis pa - cem, pa - cem, do - na no - bis

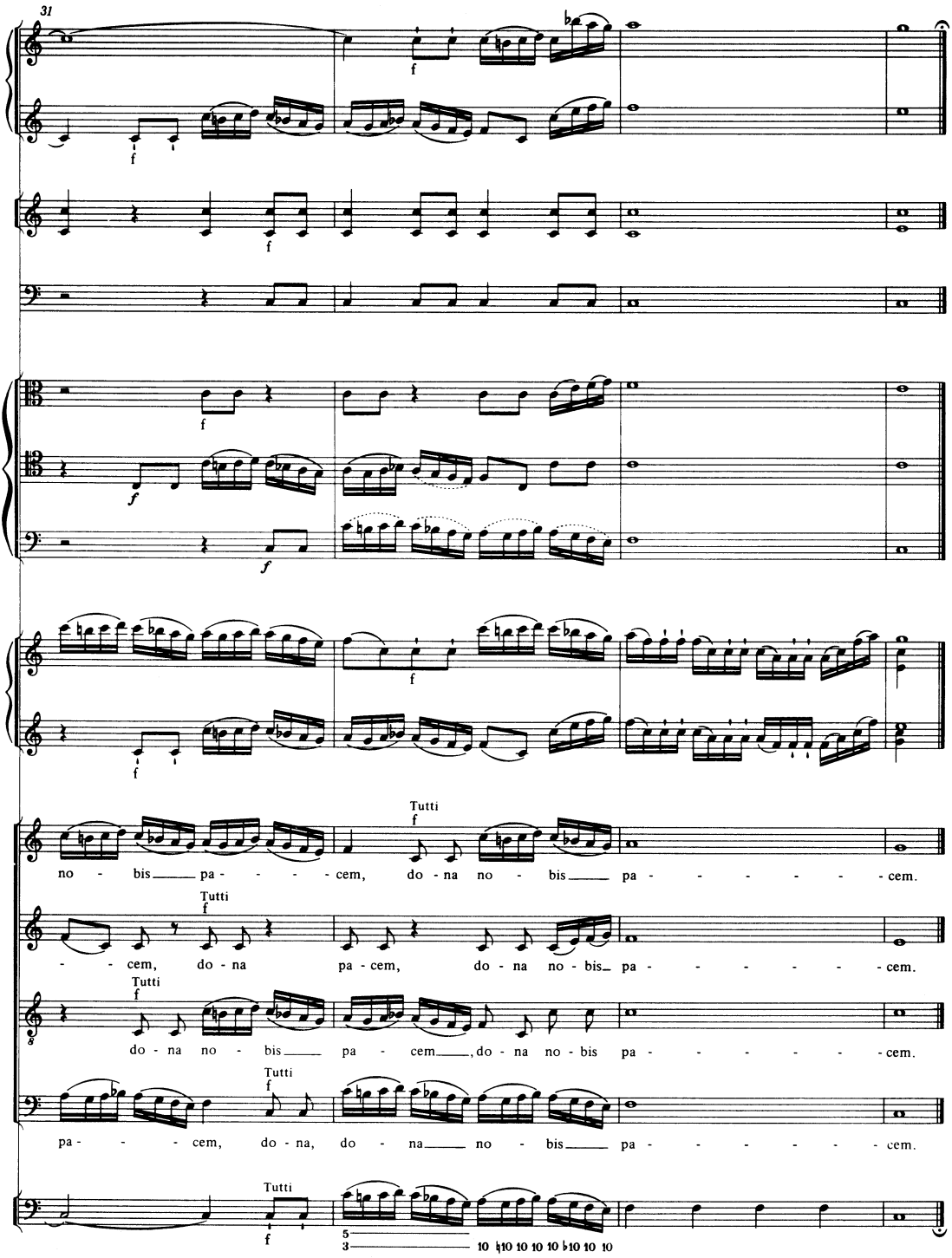
31
Tutti
no - bis pa - - - - cem, do - na no - bis pa - - - - - - cem.
- - cem, do - na pa - cem, do - na no - bis pa - - - - - - cem.
do - na no - bis pa - cem, do - na no - bis pa - - - - - - cem.
pa - - - cem, do - na, do - na no - bis pa - - - - - - cem.