

Joseph Haydn

Missa Stⁱ Bernardi von Offida

Heiligmesse

Kyrie

Adagio Allegro moderato

1. Viol.

f

f

f

f

f

f

p f

p f

98 *mf* *1. Ok.*

105

111

119 *f*

126

132

137

143

149

154

Gloria

Vivace

Clar. I

Piu Allegro

131 *1. Viol.*

138

145

152

160

185 *Oboi*

193

200

210 *Vivace*

221

226

232

Credo

Allegro

Oboi \flat \sharp

52

58

Adagio

f

64

70

76

82

Viola

15

$\frac{1}{2}$

p

102

p

108

113

118

Allegro

36

59

216

Oboi \flat \sharp

p

222 *Vivace assai*

Sanctus = tacet

Benedictus

Moderato

Solo

75
5 pp

86
9 f 6 6

99
2 fz 3

109

Agnus Dei

Adagio 1. Viol.

42

47 Allegro f

53

58

64

74

82 f

7

V.S.

Clar. I

92

98

104

110

116

122

131

144

150

Three empty musical staves at the bottom of the page.

Joseph Haydn

Missa Stⁱ Bernardi von Offida

Heiligmesse

Kyrie

Adagio

Allegro moderato
I. Viol.

20

27

34

47

54

61

70

81

98 1. Oboe

105

111

118

125

131

136

141

149

155

Gloria

Vivace

131 *1. Viol.* *Più Allegro*
f

139

147

155

165 *Oboi*
19 p f

191

198

208 219 *Vivace*
f

220

224

229

234

238

248

256

261

267

273

278

283

289

294

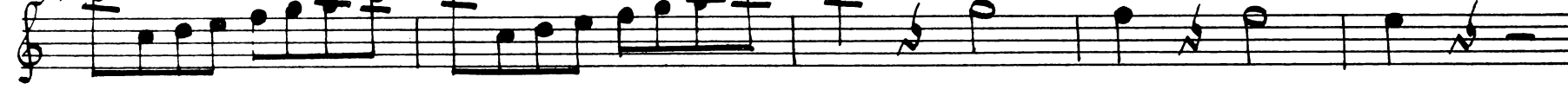

299

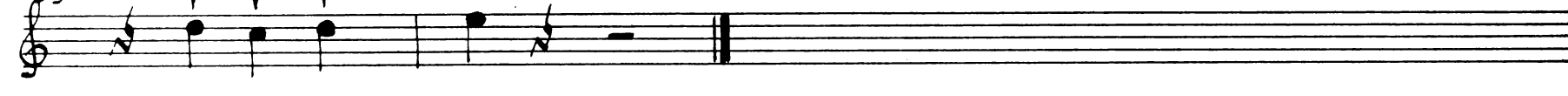

Credo

Allegro

Oboi

52

58 Adagio

60

71

77

83 Viola

15

103

109

114

120 Allegro

36 59

219 222 Vivace assai

229

Clar. II

236

250

260

278 Clarini in B

286

293

300

312

319

327

Sanctus = tacet

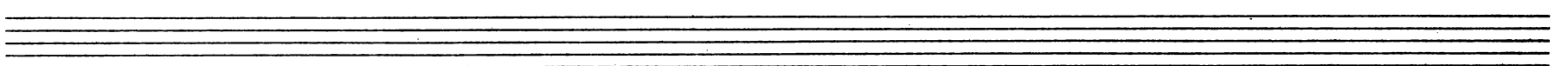

Benedictus

Moderato

Staff 1: *f*

Staff 2: *p*

Staff 3: *f*

Staff 4: *fz*

Staff 5: *fz*

Staff 6: *p*, *fz*, *f*, *6*

Staff 7: *pp*

Staff 8: *p*

Staff 9: *pp*

Staff 10: *2*, *3*

109

Agnus Dei

Adagio

1. Viol.

47 Allegro

53

58

64

73

79

v. s.

Clar. II

92

98

103

109

115

121

130

143

150

Empty musical staff.

Empty musical staff.

Empty musical staff.