

Ottorino Respighi

Concerto in La min.

per Pianoforte e Orchestra

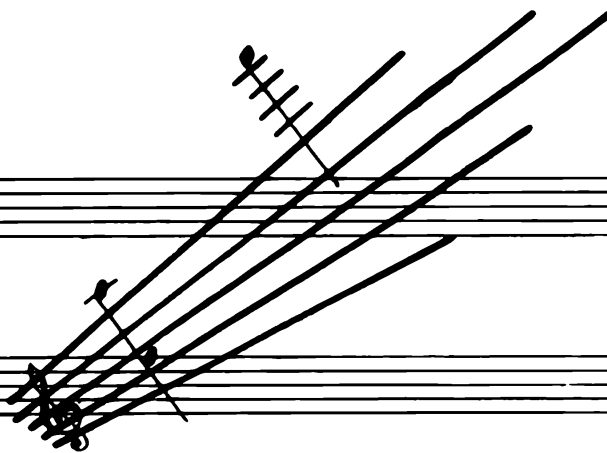

RICORDI

Concerto in La Min

Moderato

mf

2a.

cresc. ed affrett. a poco a poco

4 3 2 1

cresc.

1

ff

80

cresc:

80

80 alla.

80

80

All.^o mod.^o

80

2

(Ob. 1^o) p 3

f

Più mosso

8^{va}

8^{va}

8^{va} basso

pp

9

1

rit: Andante

8^{va}

4

Adagio molto

10

fff

8: basso

11

rit.

sf

dim.

p

pp

a tempo

3

8^{va}

p dolce espress^o

rit.

12

a tempo

3

a tempo

13

ppp

2 Ped.

14

f

Lentamente rit. 80.....

Presto

8^{va} ----- 8^{va}...
15
f

8^{va} ----- con 8^{va} -----
p

con 8^{va} -----

con 8^{va} -----

16
11
f cresc

8°basso

8°

8°basso

Handwritten musical score system 2, continuing the piano accompaniment and 8°basso part from the previous system. The piano part maintains its complex rhythmic texture. The 8°basso part continues with similar rhythmic motifs. The system ends with a fermata.

rit.

8°basso

Andante

8°basso

(Viol)

(Viol.)

p *mf* *p* *pp*

stringendo

The third system continues the descending line of chords in the right hand and the triplet bass line in the left hand.

The fourth system is marked *ff*. It continues the descending line of chords in the right hand and the triplet bass line in the left hand.

The fifth system continues the descending line of chords in the right hand and the triplet bass line in the left hand.

Tempo 1: 8°

8^o

ff

8^obasso

rit.

8^obasso

Più presto (Viol.)

14

8^obasso

20

p

p

80°
80°
80°
80°
ff

Più presto
80°
80°
80°
80°
f
ff

80°

23

5

5

5

sf

lentamente

mf

pp

rit.

24 *Largamente*

pp

7

