

4 Mus. Pr. 16721

FRANCESCO ADRIANO BOÏELDIEU

CONCERTO
IN TRE TEMPI

PER ARPA ED ORCHESTRA

PARTITURA

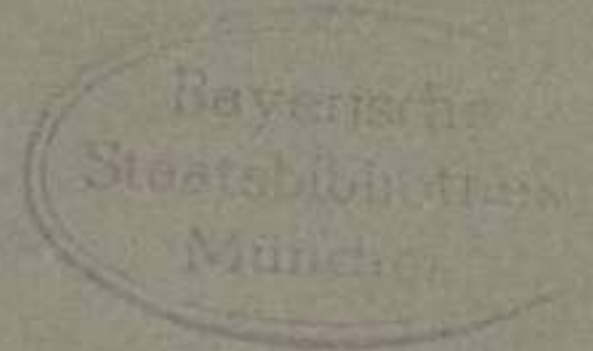

B 41/2. 54

1939 - XVII

EDIZIONE RICORDI
MILANO

(Printed in Italy)

(Imprimé en Italie)

CONCERTO IN TRE TEMPI

PER ARPA ED ORCHESTRA

DI

FRANCESCO ADRIANO BOÏELDIEU

ELABORAZIONE DI CARLO STUEBER

PARTITURA

124481 (A) Lire 25.—

1939-XVII

G. RICORDI & C.
MILANO

ROMA — NAPOLI — PALERMO
LEIPZIG — BUENOS AIRES — S. PAULO
PARIS: SOC. AN. DES ÉDITIONS RICORDI
NEW YORK: G. RICORDI & Co., INC.

(Copyright MCMXXXIX, by G. RICORDI & Co.)

G. RICORDI & C. - Editori-Stampatori - Milano.

Tutti i diritti della presente trascrizione sono riservati.
Tous les droits de la présente transcription sont réservés.

(Copyright MCMXXXIX, by G. Ricordi & Co.)

124481

Istrumenti dell' Orchestra :

2 Flauti (Fl.)

2 Oboi (Ob.)

2 Fagotti (Fg.)

2 Corni in *Do* (Cr.)

Arpa Solista (A.)

Violini I. }
Violini II. } (Vni)

Viole (Vle)

Violoncelli (Vc.)

Contrabbassi (Cb.)

1880

1881

1882

1883

1884

1885

1886

1887

1888

1889

1890

1891

1892

CONCERTO in 3 TEMPI

per Arpa ed Orchestra

1
Durata: min. 21½

Elaborazione di
CARLO STUEBER

Fr. Adriano Boïeldieu
(1775 - 1834)

I.

Allegro brillante

Musical score for the first system, featuring woodwinds and strings. The score is for the first movement, 'Allegro brillante'. The instruments listed are:

- FLAUTI
- OBOI
- FAGOTTI
- CORNI Do
- VIOLINI I.
- VIOLINI II.
- VIOLE
- VIOLONCELLI
- CONTRABBASSI

Musical score for the second system, featuring woodwinds and strings. The instruments listed are:

- Fl.
- Ob.
- Fg.
- Cr. Do
- Vni
- Vle
- Vc.
- Cb.

Proprietà per tutti i Paesi: G. RICORDI & C. Editori-Stampatori, MILANO.
(eccetto Gran Bretagna, Irlanda, e relativi Domini e Colonie)
Tutti i diritti della presente trascrizione sono riservati.
Tous les droits de la présente transcription sont réservés.

(Copyright MCMXXXIX, by G. RICORDI & Co.)
124481

① AS

Fl.

Ob. *p dolce* *ff*

Fg. *p* *ff*

Cr. Do *ff*

①

Vni *ff*

Vle *ff*

Vc. *ff*

Cb. *p* *ff*

20

Fl. *sf*

Ob. *sf*

Fg. *a 2 sf*

Cr. Do *sf*

Vni *ff*

Vle *ff*

Vc. *ff*

Cb. *ff*

25

Fl. *sf*

Ob. *sf*

Fg. *a 2*

Cr. Do *a 2* *sf*

Vni *sf*

Vle *sf*

Ve. *sf*

Cb. *sf*

30

②

Fl. ②

Ob.

Fg. *a 2* *pp*

Cr. Do *a 2*

Vni *p dolce* ②

Vle *p*

Ve. *p*

Cb.

Fig. *a 2*

Vni *3 sf*

Vle

Vc.

Cb. *p*

Fl. *I.* *p dolce*

Ob. *I.* *p*

Fig. *a 2* *p*

Cr. Do *I.* *p*

40

Vni *p dolce*

Vle *p*

Vc. *p*

Cb. *p*

③

Fl. *sf* *sf* *ff* *a 2*

Ob. I. *sf* *sf* *ff*

Fg. *ff* *a 2*

Cr. Do *ff*

Vni *sf* *sf* *ff*

Vle *sf* *sf* *ff*

Vc. *sf* *sf* *ff*

Cb. *sf* *sf* *ff*

Fl. *a 2* *sf* *sf* *ff* *f* *f*

Ob. *sf* *sf* *sf* *sf* *ff* *f* *f*

Fg. *sf* *sf* *sf* *sf* *ff* *f* *f*

Cr. Do *a 2* *sf* *sf* *sf* *sf* *ff* *f* *f*

Vni *sf* *sf* *sf* *sf* *ff*

Vle *ff* *f* *f*

Vc. *ff*

Cb. *ff*

50

Fl. *ff f sf sf sf sf*

Ob. *ff f sf sf sf sf*

Fg. *ff f sf sf sf sf*

Cr. Do *ff f sf sf sf sf*

Vni *ff sf sf sf sf sf*

Vle *ff f f f f f*

Vc. *ff f f f f f*

Cb. *ff f f f f f*

55

60

Fl. *f f f f f f f ff ff ff ff ff ff*

Ob. *f f f f f f f ff ff ff ff ff ff*

Fg. *a2 f f f f f f f ff ff ff ff ff ff*

Cr. Do *f f f f f f f ff ff ff ff ff ff*

Vni *f f f f f f f ff ff ff ff ff ff*

Vle *f f f f f f f ff ff ff ff ff ff*

Vc. *f f f f f f f ff ff ff ff ff ff*

Cb. *f f f f f f f ff ff ff ff ff ff*

Fl. *p dolce* *f* *f*

Ob. *f* *p* *f tr* *f tr*

Fg. *f* *f* *f* *f*

Cr. Do *f*

65

Vni *ff* *ff* *ff* *ff* *ff* *ff* *ff* *ff*

Vle *ff* *ff* *ff* *ff* *ff* *ff* *ff*

Ve. *ff* *ff* *ff* *ff* *ff* *ff* *ff*

Cb. *ff* *ff* *ff* *ff* *ff* *ff* *ff*

A *f* *tr* *tr*

70

Vni *pp*

Vle *pp*

Ve. *pp*

Cb. *pp*

A.

Vni

Vle

Vc.

Cb.

A.

Vni

Vle

Vc.

Cb.

85

A.

Vni

Vle

Ve.

Cb.

Vni

Vle

Ve.

Cb.

90

A.

Vni

Vle

Ve.

Cb.

A. 95

Vni

Vle

Vc.

Cb.

A. 100

⑥
meno

dolce

Vni

Vle

Vc.

Cb.

⑥
meno

A.

Vni

Vle

Vc.

Cb.

A.

Vni

Vle

Vc.

Cb.

A. *poco f*

Vni

Vle

Vc.

Cb.

A.

Vni

Vle

Vc.

Cb.

PIZZ.

PIZZ.

PIZZ.

PIZZ.

PIZZ.

120

A.

Vni

Vle

Vc.

Cb.

125

A.

Vni

Vle

Vc.

Cb.

And m

130

A.

9

Vni

Vle

Vo.

Cb.

9

135

A.

Vni

Vle

Vo.

Cb.

A. Musical score for Piano (A.). The right hand features a complex, rapid melodic line with many slurs and accidentals, starting around measure 140. The left hand provides a simple harmonic accompaniment with chords and single notes.

Vni Musical score for Violins (Vni). Two staves showing a simple harmonic accompaniment with chords and single notes, mirroring the piano accompaniment.

Vc. Musical score for Violoncello (Vc.). One staff showing a simple harmonic accompaniment with chords and single notes.

Cb. Musical score for Contrabasso (Cb.). One staff showing a simple harmonic accompaniment with chords and single notes.

A. Musical score for Piano (A.). The right hand features a complex, rapid melodic line with many slurs and accidentals, starting around measure 145. The left hand provides a simple harmonic accompaniment with chords and single notes.

Vni Musical score for Violins (Vni). Two staves showing a simple harmonic accompaniment with chords and single notes, mirroring the piano accompaniment.

Vc. Musical score for Violoncello (Vc.). One staff showing a simple harmonic accompaniment with chords and single notes.

Cb. Musical score for Contrabasso (Cb.). One staff showing a simple harmonic accompaniment with chords and single notes.

A. (10)

Vni (10)

Vle

Vc.

Cb.

Fl. a 2

Ob.

Fg.

Cr. Do a 2

A.

Vni

Vle

Vc.

Cb.

155

Fl. *a 2*

Ob.

Fg.

Cr. Do

This block contains the woodwind staves for measures 155 through 160. It includes parts for Flute (Fl.), Oboe (Ob.), Bassoon (Fg.), and Cor Anglais (Cr. Do). The Flute part starts with a first octave marking 'a 2'. The music is marked with *sf* (sforzando) throughout. The Bassoon and Cor Anglais parts feature long, sustained notes in the final measure of the system.

Vni

Vle

Vc

Cb

This block contains the string staves for measures 155 through 160, including Violin I (Vni), Violin II (Vle), Viola (Vc), and Cello (Cb). The music is marked with *sf* (sforzando) throughout. The strings play a rhythmic pattern of eighth notes.

160

165

Fl.

Ob.

Fg.

Cr. Do

A.

This block contains the woodwind and brass staves for measures 160 through 165. It includes parts for Flute (Fl.), Oboe (Ob.), Bassoon (Fg.), Cor Anglais (Cr. Do), and Trumpets (A.). The music is marked with *sf* (sforzando) and *ff* (fortissimo) in the later measures. The Flute part has a first octave marking 'a 2'. The Trumpets part is mostly silent with some notes in the final measure.

Vni

Vle

Vc.

Cb

This block contains the string staves for measures 160 through 165, including Violin I (Vni), Violin II (Vle), Viola (Vc.), and Cello (Cb). The music is marked with *ff* (fortissimo) in the later measures. The strings play a rhythmic pattern of eighth notes.

170

11 meno

A.

11 meno

Vni

Vle

Vc.

Cb.

pp

A.

Vni

Vle

Vc.

Cb.

175

(12) a tempo

A.

(12) a tempo

Vni

Vle

Vc.

Cb.

The string section consists of five staves. The Violins (Vni) and Violas (Vle) play a rhythmic pattern of eighth notes. The Cellos (Vc.) and Double Basses (Cb.) play a similar pattern, often in octaves.

180

A.

Vni

Vle

Vc.

Cb.

A. *185*

ff

Vni

Vle

Vc.

Cb.

A. *190*

Vni

Vle

Vc.

Cb.

PIZZ.

PIZZ.

PIZZ.

PIZZ.

PIZZ.

A.

smorz. *pp*

Vni

Vle

Vc.

Cb.

195

A.

⑬ meno
p con espressione

Vni

Vle

Vc.

Cb.

⑬ meno
ARCO

ARCO

ARCO

ARCO

ARCO

200

A.

p *f*

Vni

Vle

Vc.

Cb.

205

A.

sf

Vni

Vle

Vc.

Cb.

A. *sf* *sf* *f*

210

14 a tempo

Vni

Vle

Vc.

Cb.

14 a tempo

A. *sf*

215

Vni

Vle

Vc.

Cb.

220

A.

Vni

Vle

Vc.

Cb.

225

A.

Vni

Vle

Vc.

Cb.

230

15

A.

15

Vni

Vle

Vc.

Cb.

235

Fl.

Ob.

Fg.

Cr.
Do

A.

Vni

Vle

Vc.

Cb.

Fl.
Ob.
Fg.
Cr.
Do

Vni
Vle
Vc.
Cb.

240

Fl.
Ob.
Fg.
Cr.
Do

Vni
Vle
Vc.
Cb.

16

16

245

Fl.

Ob.

Fg. a 2

Cr. Do

Vni

Vle

Vc.

Cb.

tr

250

A.

Vni

Vle

Vc.

Cb.

f

tr

tr

255

A. (17) 260

Vni (17)

Vle

Vc.

Cb.

A. 265

Vni

Vle

Vc.

Cb.

A.

Vni

Vle

Vc.

Cb.

A.

Vni

Vle

Vc.

Cb.

276

A. *p* 3

Vni

Vle

Vc.

Cb.

(18)

(18)

280

A. *sf* 3

Vni

Vle

Vc.

Cb.

285

A.

Vni

Vle

Vc.

Cb.

pp

290

A.

Vni

Vle

Vc.

Cb.

295

(19)

A.

Vni

Vle

Vc.

Cb.

300

A.

Vni

Vle

Vc.

Cb.

A. 305

Vni

Vle

Vc.

Cb.

A. 310

Vni

Vle

Vc.

Cb.

A.

Vni

Vle

Vc.

Cb.

A.

Vni

Vle

Vc.

Cb.

320

Fl.

Ob.

Fg.

Cr. Do

A.

Vni

Vle

Vc.

Cb.

ff

a2

ff

ff

ff

ff

ff

325

Fl.

Ob.

Fg.

Cr. Do

Vni

Vle

Vc.

Cb.

a2

p

ff

ff

ff

ff

ff

ff

330

21 Andante lento

A.

p *con espressione*

21 Andante lento

Vni

Vle

Vc.

Cb.

f *f* *f* *pp* *p* *pp*

A

Vni

Vle

Vc.

Cb.

6 *tr*

A.

 Vni

 Vle

 Vc.

 Cb.

A.

 Vni

 Vle

 Vc.

 Cb.

15

Haydn

22 meno

poco f

22 meno

mf

Vni

Vle

Ve.

Cb.

//

A.

Vni

Vle

Ve.

Cb.

20

A.

Vni

Vle

Vc.

Cb.

A.

Vni

Vle

Vc.

Cb.

a tempo

A.

Vni

Vle

Vc.

Cb.

25

A.

Vni

Vle

Vc.

Cb.

RONDEAU

23 Allegro agitato

A.

23 Allegro agitato

Vni

Vle

Vc.

Cb.

A.

Vni

Vle

Vc.

Cb.

A.

Vni

Vle

Vc.

Cb.

Fl.

Ob.

Fg.

Cr
Do

20
24

A.

Vni

Vle

Vc.

Cb.

ARCO

24

25

Fl.

Ob.

Fg.

Cr.
Do

Vni

Vle

Vc.

Cb.

30

Fl.

Ob.

Fg.

Cr.
Do

A.

Vni

Vle

Vc.

Cb.

étouffez

pp

pp

pp

PIZZ.

pp

pp

pp

A. *ppp*

Vni *ppp*

Vle *ppp*

Vc. *ppp*

Cb. *ppp*

35

A. *pp*

Vni *pp*

Vle

Vc. *pp*

Cb. *pp*

25 40

45

A.

Vni

Vle

Vc.

Cb.

50

A.

Vni

Vle

Vc.

Cb.

Handwritten number 55 above the first staff.

A.

Vni

Vle

Vc.

Cb.

Handwritten number 60 above the first staff.

Fl.

Ob.

Fg.

Cr. Do

A.

Handwritten number 26 above the first staff.

Vni

Vle

Vc.

Cb.

ARCO *ff*

Fl. *f*

Ob. *f*

Fg. *a2*

Cr. *f*
Do

Vni

Vle

Vc.

Cb.

A.

Vni

Vle

Vc.

Cb.

pp

pp

pp

pp

pp

pp

75

A.

Vni

Vle

Vc.

Cb.

80

A.

Vni

Vle

Vc.

Cb.

A. *sf* *sf* *sf* *sf*

Vni

Vle

Vc.

Cb.

A. *sf* *mf*

Vni

Vle

Vc.

Cb.

pp *pp* *pp* *pp* *pp*

95

A.

Vni

Vle

Vc.

Cb.

29

100

tr.

A.

Vni

Vle

Vc.

Cb.

PIZZ.

105 110

A.

Vni

Vle

Vc.

Cb.

30 a tempo MS tr

A.

30 a tempo

Vni

Vle

Vc. ARCO

Cb. ARCO

ff

A. *p*

Vni *pp* *ff* *pp*

Vle *pp* *ff* *pp*

Vc. *pp* *ff* *pp*

Cb. *pp* *ff* *pp*

A. *125*

A. *130*

A. *135*

A. 140

Vni 140

Vle

Vc. *PIZZ.*

Cb. *pp PIZZ.*

pp

A. 145

Vni

Vle *pp PIZZ.*

Vc. *pp*

Cb. *pp*

pp

A. 150

Vni

Vle

Vc.

Cb.

///

A. 155

Vni

Vle

Vc.

Cb.

32

Fl.

Ob. *ff* *a2*

Fg. *ff*

Cr. Do *ff*

A.

32

Vni *ff*

Vle *ff* ARCO

Vc. *ff* ARCO

Cb. *ff* ARCO

165

Fl.

Ob. *f*

Fg. *a2* *f*

Cr. Do *f*

A. *p*

Vni *ff*

Vle *ff*

Vc. *ff*

Cb. *ff*

33

A.

Vni

Vle

Vc.

Cb.

PIZZ.

pp

170

Eg.

A.

Vni

Vle

Vc.

Cb.

175

I.

p

180

I.

Fg.

A.

Vni

Vlo

Vc.

Cb.

185

I.

Fg.

A.

Vni

Vlo

Vc.

Cb.

190

A.

Vni

Vle

Vc.

Cb.

Cr. Do

34

I.

p

A.

Vni

Vle

Vc.

Cb.

34

pp

195

I.

Cr.
Do

A.

Vni

Vle

Vc.

Cb.

200

Cr.
Do

A.

Vni

Vle

Vc.

Cb.

205

A. *sf* *sf* *sf* *sf*

Vni ARCO

Vle ARCO

Vc. ARCO

Cb. ARCO

240

A. (35)

Vni (35)

Vle

Vc.

Cb.

215

A.

Vni

Vle

Vc.

Cb.

220

A.

Vni

Vle

Vc.

Cb.

225

A.

Vni

Vle

Vc.

Cb.

230

A.

Vni

Vle

Vc.

Cb.

A.

A.

A.

36 a tempo 235

A.

36 a tempo

ARCO

Vni

Vle

Vc.

Cb.

pp

PIZZ.

pp

PIZZ.

pp

240

245

A.

Vni

Vle

Vc.

Cb.

ARCO

pp

PIZZ.

pp

250

A.

Vni

Vle

Vc.

Cb.

255

Fl.

Ob.

Fg.

Cr. Do

A.

Vni

Vle

Vc.

Cb.

260

Fl. *b*

Ob. *b*

Fg. *a 2*

Cr. Do *a 2*

A. *ff*

Vni *pp*

Vle *pp*

Vc. *pp*

Cb. *pp*

265

Fl.

Ob. *ff*

Fg. *a 2 ff*

Cr. Do *ff*

A. *ff*

Vni *ff* *pp*

Vle *ff* *pp*

Vc. *ff* *pp*

Cb. *ff* *pp*

220

Fl.

Ob.

Fg.

Cr. Do

A.

Vni

Vle

Vc.

Cb.

ff

ff

ff

ff

ff

ff

ff

ff

225

Fl.

Ob.

Fg.

Cr. Do

A.

Vni

Vle

Vc.

Cb.

Bayerische
Staatsbibliothek
München

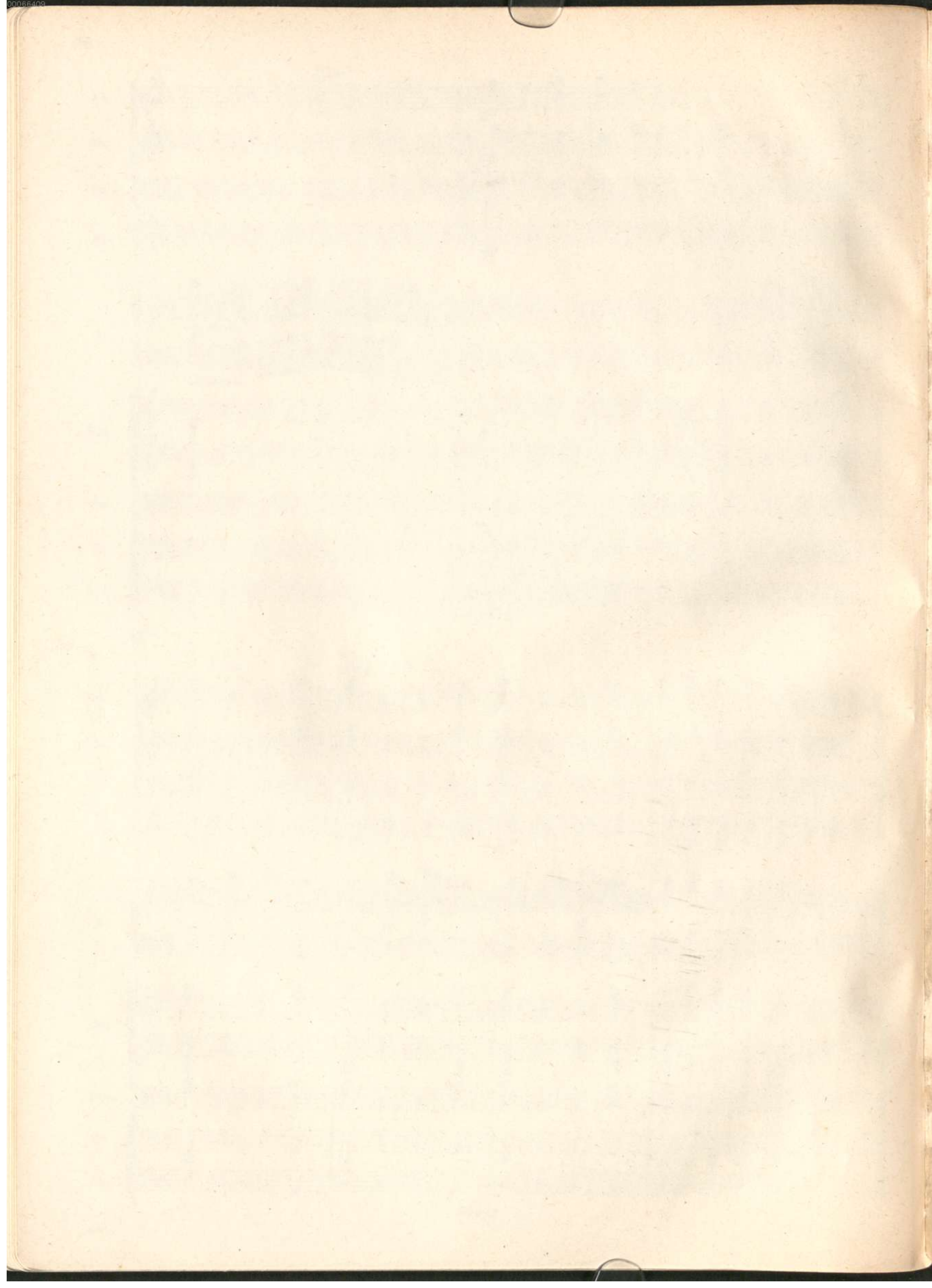

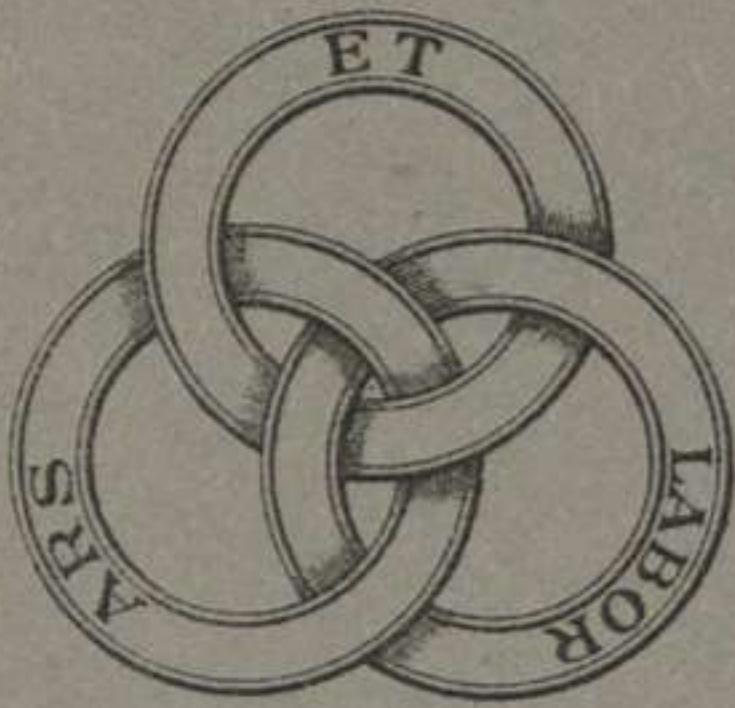

0066409

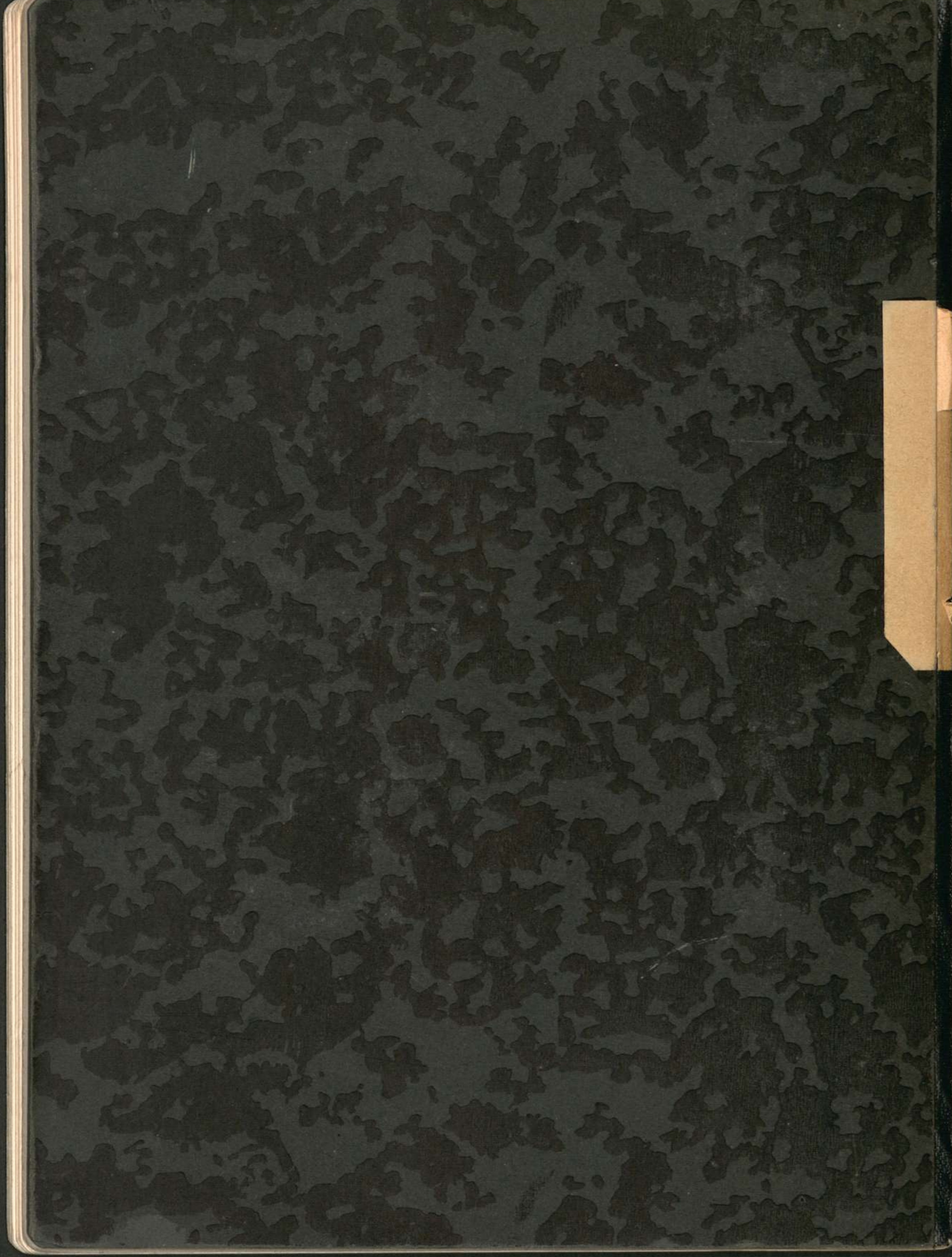

270

Fl.
Ob.
Fg.
Cr. Do

A.

Vni

Vle
Vc.
Cb.

Fl.
Ob.
Fg.
Cr. Do

A.

Vni
Vle
Vc.
Cb.

