

GEORG PHILIPP TELEMANN

(1681–1767)

12 Fantasias
for Flute

12 Fantasien
für Flöte

TWV 40:2–13

edited by / herausgegeben von
Barthold Kuijken

Edition with Facsimile
Ausgabe mit Faksimile

BREITKOPF & HÄRTEL

WIESBADEN · LEIPZIG · PARIS

MUSICA RARA

MR 2167

Printed in Germany

FANTASIA in A

for solo Flute

No. 1.

G. Ph. Telemann.

Vivace

25 *ad. all.* *p*

28 *f ad. all.* *p* *ad. all.*

31 *ad. all.* *p* *f ad.* *ad.*
[f]

34

Allegro

7

13

18

23 1. 2.

FANTASIA in a

for solo Flute
No. 2

Grave

6

10 + Vivace

4

9

14 *p* *f*

19

24 *p* *f*

29

34 *p* *f*

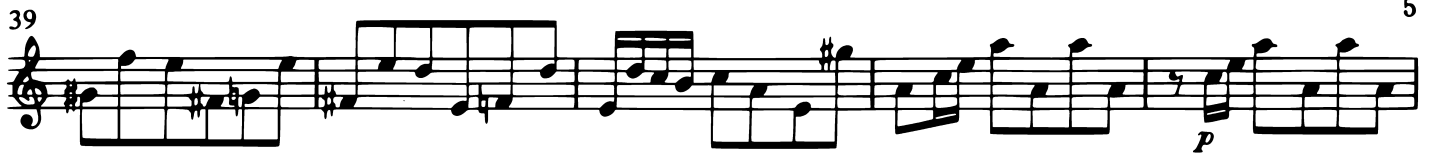
39 5

44

Adagio

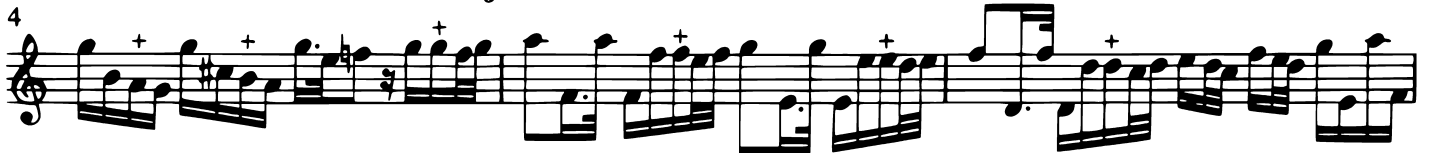
4

7

Allegro

6

12

19

24

29

35

Vivace measures 34, 36: See textual notes

FANTASIA in b

for solo Flute
No. 3

26

28

30

Allegro

5

9

13

18

23

27

32

37

FANTASIA in B \flat

for solo Flute
No. 4

Andante

4

7

10

p *f*

Allegro

6

11

16

21

26

31 9

36

41

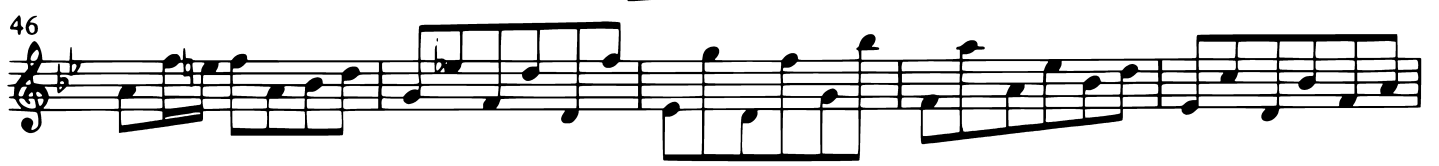
46

51

Presto

5
p *f*

9

13

17

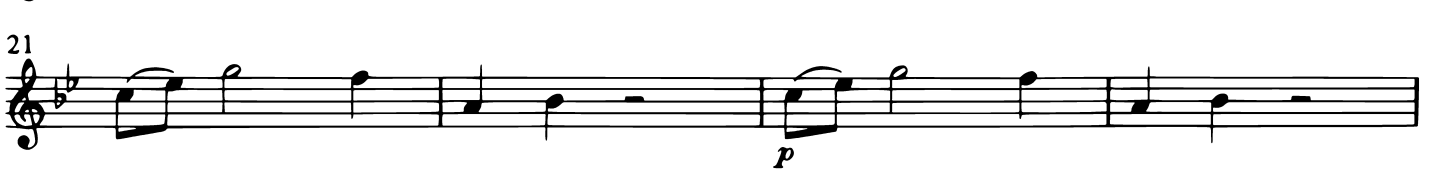
21
p

25
f *D.C. al Fine*

FANTASIA in C

for solo Flute
No. 5

Presto

5 **Largo** **Presto**

10 **[Largo]**
dolce

15

20 *p*

Allegro
f

6

10

15

19

23

28

32

36

40

45

50

Allegro

7

15

21

29

FANTASIA in d

for solo Flute
No. 6

Dolce

5

10

15

20

25

Allegro

5

9

13

17 13

21

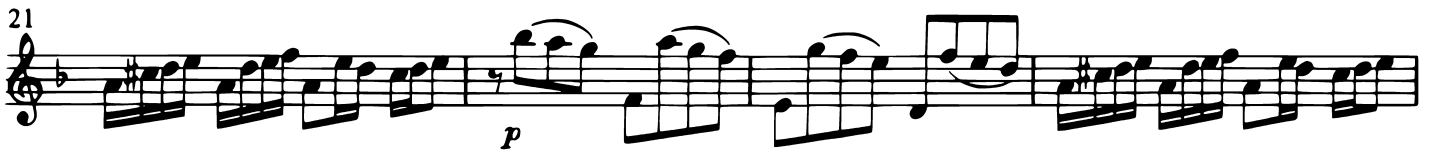

25

29

Spiruoso

6

11

16

21

25

29

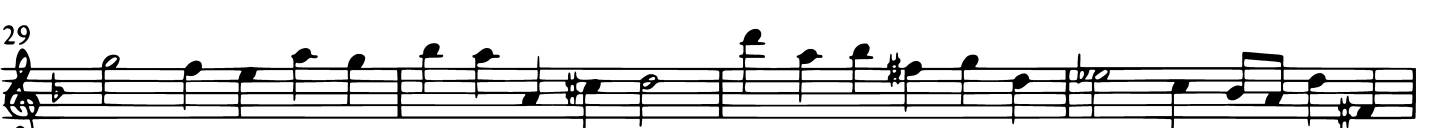

33

D.C. al Fine

FANTASIA in D

for solo Flute
No. 7

Alla Francese

5

8

12

14

21

27

33

40

47

p

f

53

60

66

66

72

72

79

79

85

85

90

90

Presto

Presto

5

5

10

10

16

16

21

21

27

27

D.C. al Fine

FANTASIA in e

for solo Flute
No. 8

Largo

Spirituoso

10 17

13

16

19

22

25

28

p *f*

Allegro

6

11

16

20

FANTASIA in E

for solo Flute
No. 9

Affettuoso

5

10

15

20

25

Allegro

7

13

19

25

31

37

44

Grave

Vivace

6

12

17

23

29

35

Affettuoso measure 9: See textual notes

FANTASIA in f#

for solo Flute
No. 10.

A Tempo Giusto

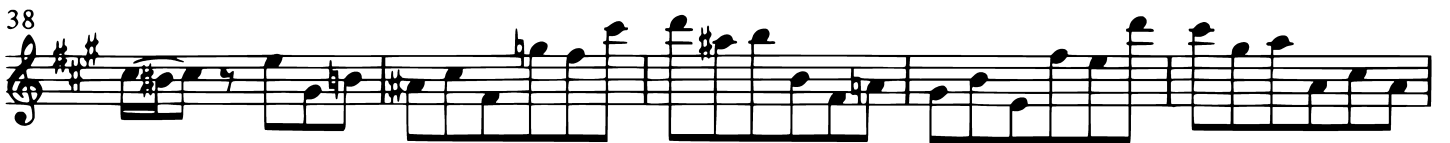

Presto

7

14

22

29

36

43

51

58

Moderato

9

16

FANTASIA in G

for solo Flute
No. 11.

Allegro

3

6

9

12

15

18

21

24

Adagio + + **Vivace**

Allegro

Adagio measure 2; Vivace measure 14: See textual notes

FANTASIA in g

for solo Flute
No. 12.

Grave

Allegro

7

13

19

24

Grave

Allegro

30

35

40

46

51

56 *Dolce*

62 *Allegro*

65

Presto

9

Fine

17

24

30

37

42

47

52

D.C. al Fine