

CELLO & BASS

# SYMPHONY No.3

Edited by RICHARD PLATT

THOMAS AUGUSTINE ARNE  
(1710-1778)

1. Andante e più

5

9

13

17

21

24

27

31

36

*f*

*p*

*pp*

1

1

2

# CELLO & BASS

3

40

3

*p*

47

*f* *p* *f*

51

*p* *pp* *f*

55

*p*

59

*f*

62

66

*p* *p*

70

*f*

73

76

79

# CELLO & BASS

83

*p* *f*

86

*p*

89

*f* *p* *f*

92

3 1

99

1

103

1

107

3

113

*f* 1 1

117

*p* *pp*

# CELLO & BASS

121

124

127

130

133

## 2. Larghetto

10

13

## 3. Tempo di Minuetto

CELLO & BASS

25

29

33

37

41

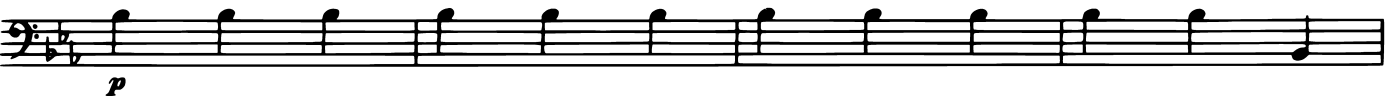

45

49

